# Gainesville Daily Sun

VOL. XXIII, NO. 94 GAINESVILLE, FLORIDA, TUESDAY, MAY 29, 1906 TEN CENTS A WEEK

# I'M NOT CRAZY ASSERTED GIRL

## Josephine Terranova Objects to the Insanity Inquiry.

### THE ACTION IS UNPRECEDENTED

**"I Have Got as Much Sense as You" She Cried to the Prosecutor—Jerome, Asked Girl's Attorney to Agree to a Mistrial.**

New York, May 28.—At the request of District Attorney Jerome, Justice Scott Friday suspended the trial of Josephine Terranova for the murder of her aunt in order to inquire into her sanity.

Mr. Jerome said that the evidence thus far submitted in the case has shown the girl to be of unsound mind and that he did not want to continue the trial of an insane person. He asked that a commission be appointed to inquire into her sanity.

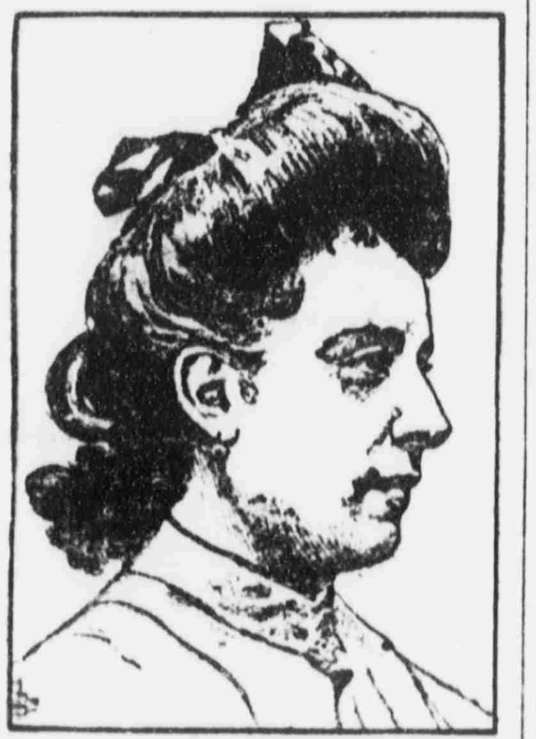

JOSEPHINE TERRANOVA.

Justice Scott in granting the suspension said it would be wrong to subject the girl to the possibility of conviction if she is now insane. He suspended the trial until Monday and appointed a commission to examine the defendant's sanity meanwhile.

Mr. Palmeri, the girl's counsel, said that this action was unprecedented and untimely. He said that the state's experts, costing $250 a day, should have been able to tell Mr. Jerome the state of the girl's mind before the trial had proceeded to its present stage. It was reported that before securing the suspension Mr. Jerome asked Mr. Palmeri to agree to a declaration of a mistrial.

The commission appointed to examine into oJsephine Terranova's sanity held a secret session today at which the girl appeared. When about to be taken before the commission the girl saw Assistant District Attorney Ely, her prosecutor, and exclaimed: "What have you brought me over here again for? I'm not insane. I've got as much sense as you have."

One of the commissioners said that the girl had made the following remark during her examination:

"You know very well that I would have gotten out if the trial had gone on. Why not tell I'm sane now, so I can get free?"

### Steps Towards Union.

Cedarville, Ohio, May 28.—The the passage of the central traction bill. first steps looking towards union with the United Presbyterian church, in session here. The United Presbyterian church was represented in the synod by Rev. W. H. McMillan, of the Second United Presbyterian church of Allegheny, Pa., who advocated the union on the grounds that the devotionals and psalms were the same. One minister and one elder from each Presbytery was appointed to confer on basis of union with Rev. Mr McMillan.

### Banker Is Fined.

London, Ky., May 28.—Henry C. Thompson, of this city, president of bank in West Liberty, Ky., was fined in the circuit court here $500 for permitting his employes to trespass on the property of the New Altamont Coal company to [illegible]

## 20 YEARS FOR THESE MEN.

### Charles Clark and Thomas Newman Convicted of Burglary.

Forsyth, Ga., May 28.—Charles H. Clark and Thomas Newman were sentenced to twenty years each in the penitentiary by Judge Reagan Friday morning for burglarizing the Trio Manufacturing company's office in this city in September. After they had received the sentence, Newman remarked that the jury before which they were tried "were simpletons" and that they "would not know justice if it was printed before them in large letters on the wall." Both stated that they were not guilty.

Newman and Clark are also charged with assaulting and robbing the night marshal, J. M. McMichael, who on the night of the Trio robbery they bound and gagged, he being found in a dying condition next morning.

Clark and Newman were caught in Atlanta, where they were being held on the charge of vagrancy. Their room at the Cannon hotel, where they were stopping, was searched, and a grip was found that contained a perfect safe blower's outfit, and also three pistols, one of which was a 44-caliber Colts, which they had taken from Marshal McMichael.

Seeing an account of their arrest the marshal went to Atlanta and identified the pistol, and they were brought to Forsyth.

They are also wanted at Bremen, Ga., on the charge of robbing the post office, and in Atlanta on the charge of vagrancy.

## RAWLINGS TALKS TO PASSERS.

### He Shouts at and Abuses Those Coming Near the Jail.

Valdosta, Ga., May 28.—J. G. Rawlings takes advantage of every opportunity these days to express himself in regard to passers-by the jail, whom he does not like. Friday W. L. Carter drove up to water his horse in the fountain there, and Rawlings spied him. He immediately began to call to Carter and deliver a lecture upon the "strong arm of the law," declaring that it was not strong enough to save innocent people from punishment by death and in prison.

The day before Solicitor Thomas drove by the jail and stopped at the stock trough to water his horse. Rawlings began shouting to him and abusing him, declaring that he would meet the solicitor at the judgment bar, and would testify against him. Rawlings insists that many lies have been told on his boys, and that the authors of these stories are bound to go deeper in hell than anybody else.

### Six Injured by a Wild Car.

Spartanburg, S. C., May 28.—A trolley car between the White Stone hotel and the Southern passenger station became unamanageable and dashing down an incline of half a mile, crashed into a bottling house, injuring six men. Superintendent Doneld was fatally injured, while the injuries of two others have not yet been determined. It is believed a negro by the name of Lee Robinson will die from the result of his injuries. Physicians were summoned from Spartanburg. The car got away from the motorman and ran backward down the grade.

### Ten States Have Declined.

Washington, May 28.—So far ten states have declined the invitation sent out by Assistant Secretary of War Oliver to send some of their national guard organizations into camp with the regular troops this summer. Ten states have failed to respond at all to the invitation, and two have acknowledged receipt of the invitation, but have not indicated whether or not they would accept. The department is very desirous to secure full and complete responses in order to permit of the perfection of the plans for the combined camps.

### Aroused Hostility of Union.

San Francisco, May 28.—A proposal to bring 1,000 Japanese laborers here to be worked on the ruins as brick cleaners has aroused the hostility of the Building Trades council, who believe there are enough idle men anxious and willing to perform this work. To make them compete with Asiatic labor is considered a blow at unionism for which the council will not stand.

# WANT AN UPRISING OF ELEMENTAL FORCES

## Social Democrats Try to Cast Discredit on Parliament.

### AGRARIAN TROUBLES REPORTED

**Member of Black Hundred Who Participated In Affray of May 24 Is Waylaid and Murdered by Social Revolutionists.**

St. Petersburg, May 28.—Grave news comes from the provinces. Instead of acting as a sedative, the assembling of parliament has been marked by an alarming increase in revolutionary agitation and the terroristic activity on the one hand and the Black Hundred activity on the other.

The extremists of both sides are thus divided into two hostile camps and both arming as if preparing for an inevitable civil war.

Sanguinary conflicts continue to be reported. A sequel of the clash on Archangel square here May 24, when the Black Hundred fired 50 revolver shots killing one man and seriously wounding three came Friday night, when a Black Hundred, who participated in the affair was waylaid and murdered by Social revolutionists.

The social democrats are working with might and main to cast discredit on parliament and produce an uprising of the elemental forces. They have already precipitated an incipent strike in the industrial quarters of Moscow and at Odessa, the longshoremen have struck. Not a single vessel left that harbor Friday.

The government's refusal to grant amnesty to the political prisoners furnishes the proletarial organizations with a powerful weapon and they now threaten that unless tomorrow, the anniversary of the emperor's coronation, sees amnesty proclaimed, to call a general strike as a preliminary to an armed uprising. The constant rumors of a reactionary coup d'etat the dispersal of parliament and the establishment of a dictatorship under General Trepoff, adds to the excitement.

Fresh agrarian disorders are reported from Orel, Kazan and Simbirsk provinces. The Figner estate in Kazan province, where Vera Figner has been living under the surveillance of the police since her release from the Schlusselburg fortress, where she was confined for twenty years, as the result of participation in the plot against the life of Alexander II, has been completely destroyed and Cossacks with difficulty saved the estate of Prince Gallitzin.

### Ambushed Bloodhounds.

Summit, Miss., May 28.—Finding it impossible to escape the mob of frenzied white men close upon their trail, Joe Toler and Henry Toler, negroes, of New Home church, ambushed the bloodhounds set upon their trail and tied the animals to a near-by tree. Their course from this point on has been completely covered, and at is impossible for the sheriff or members of his posse to find any clew as to their whereabouts. The Toler brothers are wanted in New Home church for a double murder and the wounding of two other men. One of the wounded men is Sam Foil, a prosperous farmer, who is sinking rapidly.

### Demented Woman.

Wooster, O., May 28.—An aunt of Miss Anna Harrison, who died five days ago, has caused the police to believe that Miss Harrison, instead of dying a natural death, was killed. The woman constantly murmurs that she received a great fright the night Miss Harrison died. Investigation shows that the $500 belonging to the dead woman is gone, but the report that marks of violence were found on her neck is denied by the coroner.

### To Honor Jeff Davis.

Savannah, Ga., May 28.—The Savannah veterans are preparing to observe the birthday of Jefferson Davis. As the anniversary falls on Sunday the observance will take place on the night of Monday, June 4th. The children of the Confederacy will have part in the program and there will be an address by a prominent veteran.

## GHOULS ENTER GRAVE.

### Urn Containing Human Ashes Is Ruthlessly Removed and Destroyed.

Raleigh, N. C., May 28.—The initial outrage of such a character was committed in Raleigh when the grave of Miss Mattie Gettinger, a New York woman, in Oakwood cemetery, was opened and the urn containing the human ashes was ruthlessly removed and the remains destroyed.

Miss Gettinger was a daughhter of the late Isaac Gettinger, and her ashes were placed in a sepulcher here in July, 1905. Her father also died January of the same year, and, after cremation, was interred in the same plot and within two feet of where the daughter was placed. This grave also showed signs of having been tampered with, though no entrance to the enclosing masonry had been effected.

It is surmised that the ghoulish visitant expected to find an urn of plate or precious metal, carrying out his action under such incentives. The Gettingers lived in Raleigh and were highly respected residents here until 20 years ago, when they removed to New York city to live. No clews are yet obtainable.

The robbery was first discovered by a relative of the dead woman, who visited the grave and noticed the turf over the grave had been disturbed. Investigation by the cemetery keeper revealed such had been the case, the turfing having been replaced and the edges showing damage by reason of the continued drouth.

The brother of the dead woman is making a close and thorough investigation, having been called from his home in Kinston, N. C. The graves were inclosed with a hedge of arbor vitae and situated on the high ground of the cemetery just above the Confederate soldiers' section.

### Charges Are Denied.

Norfolk, Va., May 28.—F. S. Royster, president, and C. F. Burroughs, vice president of the Royster Guano company, indicted jointly at Nashville with practically every fertilizer concern of any size in the southern states upon the charge of having conspired to fix rates against the anti-trust laws by engaging in a combination in restraint of commerce, denied here Saturday that the Royster company is in any way affiliated with any of the other companies mentioned in the indictment, but on the other hand is an entirely free and independent concern fixing its own rates and selling its goods, asking no other concerns how it shall conduct any part of its business.

### Yates Surrenders to Sheriff.

Bainbridge, Ga., May 28.—Jim Yates who has for five years been a fugitive from justice from Decatur county, having been indicted for murder of Will Freeman, marshal of the town of Donalsonville, in this county, voluntarily walked into the court house during the session of the superior court and delivered him up to Sheriff Patterson. There was much surprise created by the action of Yates as it was not supposed that he was contemplating surrender.

### Record in Commerce.

Washington, May 28.—The foreign commerce of the United States for April aggregated $251,000,000, of which $107,000,000 was in imports and $144,000,000 in exports. These figures are given in a bulletin issued by the Bureau of Statistics, which says that only in one previous April in the history of our export trade has the total of imports and exports reached as much as $200,000,000.

### Hitched Children to Plow.

Oshkosh, Wis., May 28.—Complaint has been made against a farmer living near Neenah that he has been hitching four of his seven children to a corn plow or cultivator and compelling them to draw the implement through a ten-acre truck garden, while he guided the plow and drove as he would [illegible] horses.

### What Waddell Says.

Peoria, Ill., May 28.—Robert S. Waddell, president of the Buckeye Powder company, who has been fighting the powder trust, in [illegible] interview states that if Addicks is made senator in Delaware, he will go before the federal grand jury and try to [illegible] him sent to the penitentiary.

# SAYS THERE IS NO INSURRECTION

## Consul General of Santo Domingo Denies Report.

### MILTIARY CHIEFS ARE IN PRISON

**Men Who Would Depose Chief Executive Only Want To Get Possession of Money on Hand with Which to Pay Off National Debt.**

New York, May 28.—The Tribune says that Fabio Fillo, consul general of Santo Domingo, in this city, denied the existence of an insurrection in his country as has been reported, and said that none was likely.

According to Senor Filia the only military chiefs opposed to President Caceres, who have any following, are in prison. The men, he said, would like to depose the present chief executive of the Dominican republic are adventurers who hope to get their hands on the $1,500,000 now deposited to National bank for the payment of the Dominican foreign debt, and which will be returned to that government in case the United States does not pass the Santo Domingo treaty.

It was learned also Friday that General Jiminez, expresident of Santo Domingo, whose name, too, figures in the reported revolutionary plans, when recently in this country filed a communication with the state department at Washington asking the intervention of this government by supervising the elections in the republic.

Jiminez sailed later for Porto Rico where he is said to be awaiting an opportunity to descend on Santo Domingo and lead an insurrection.

### White Received by Emperor.

Tokio, May 28.—Ambassador Wright accompanied by the members of the American embassy and the ladies of the party, proceeded to the palace early Saturday to present his credentials to the emperor. The court master of the ceremonies went to the embassy to convey the ambassador to the palace in an imperial carriage and a troop of imperial lancers acted as a guard of honor. This brillian procession reached the palace through the main gate, which is reserved for their majesties and the princes of the imperial house and for visitors arriving and departing on state occasions. It is reported that the emperor was most cordial in his reception of the ambassador and his suite, who afterwards were received in audience by the empress.

### Body of Man Recovered.

Madison, Ind., May 28.—After a search of seven days the body of Henry Roth, a carpenter of this city, who disappeared Monday, and who was thought to have drowned himself in the reservoir, was located in the Ohio river. Citizens raised such a kick over having to drink water on account of the supposed presence of Roth's body that under the orders of Mayor Claco the reservoir was dragged for several hours before it became known that th ebody had been found. It is thought he committed suicide.

### White Man Killed by Negroes.

Nashville, Tenn., May 28.—In Tipton county, Tennessee, 10 miles south of Covington, Friday afternoon, Jack Biddle, a young white man, was shot to death by Bob Williams, negro. Biddle was manager of a farm and the negro worked for him. He went to the negro's house to remonstrate with him for not working, when he was attacked by Williams and his brothers. The negroes made their escape and if caught, will probably be summarily dealt with, as the feeling is strong against them.

### Sails for New York.

Paris, May 28.—A. J. Cassatt, president of the Pennsylvania railroad, who is a passenger on board the Hamburg-American steamer Amerika which sailed from Cherbourg for New York Friday, [illegible] the steamer train was [illegible] at the depot. Consequently his [illegible]

# SPECIAL TERM OF CIRCUIT COURT

## Order of Judge Wills Called This Special Term for Monday.

### WILL PROBE INTO MATTERS

**His Honor Is of the Opinion That the Public Welfare and Cause of Justice Required This Special Term—Adjourned to Wednesday.**

In compliance with an order by His Honor J. T. Wills, Judge of the Eighth Judicial Circuit, a special term of the circuit court for Alachua county was convened in this city Monday afternoon at 3 o'clock.

In substance, the order is as follows:

"In Circuit Court, Eighth Judicial Circuit of Florida, Alachua county.

"Whereas, in my opinion the public welfare and the cause of justice require that a special term of the circuit court of Alachua county be held, it is ordered that a special term of the circuit court of Alachua county, Florida, be held, commencing on Monday, the 28th day of May, 1906, at 3 o'clock p. m. of that day.

"Done and ordered May 26, 1906

"J. T. WILLS, Judge."

In compliance with the above order, the court convened in special session at 3 o'clock. A venire was ordered by the court to be issued requiring the sheriff to summon thirty duly qualified persons from the body of the county at large, to appear at 10 o'clock a. m. Wednesday, May 30, to serve as jurors for this special term.

It is indifinite as to how long this special term will last. The regular spring term adjourned last Friday, after a session of nearly three weeks.

### SANTA FE HAPPENINGS.

**Interesting Notes From That Progressive Burg—Too Much Rain.**

Santa Fe, May 26.—The May picnic or primary is over as far as county officers are concerned. The voters that are farmers are thoroughly disgusted with those May primaries, coming off when they are so very busy with their crops. They have enough to contend with in the early spring, as labor is so scarce, without being hindered by an election or two when there is no valid reason why they should be called so soon, unless it is done to keep the majority from voting, which it has done in this case.

Owing to the low temperature that has prevailed since planting time commenced, all crops are backward and bad stands are as a rule general, which in itself is to say the least discouraging to the farmers.

Sapp Brothers, who have been in the wood business here, have moved their camp near LaCrosse, on the Seaboard Air Line, owing to the failure of the Atlantic Coast Line to furnish them cars to transfer their wood.

The rain which has been incessant since Monday night is still on, and it is feared that the crops are greatly damaged.

Mrs. W. M. Blitch, who has been on a visit to her daughter, Mrs. J. M. Rivers, of the University City, returned home yesterday.

The many friends of Col. J. M. Rivers rejoice on receiving the news that he will be in the race in the second primary on the 12th of June. They will make a determined pull to land him safely then.

### In Mayor's Court.

M. Williams, Asa Sapp, Mingo Roberts and Dr. J. H. Smith were arraigned in the mayor's court Monday morning upon a charge of disorderly conduct. Williams was assessed a fine of $5 and costs, while that imposed upon the others was $2.50 and costs, each.

It appears that Smith and Roberts fell out over a dispute regarding the amount of a bill the latter owed the former.

### New Information Drawn.

St. Louis, May 28.—Assistant Circuit Attorney Fickeisen stated Saturday that he had just drawn up a new information sheet charging Robert M. Snyder, capitalist, of Kansas City, with bribery on the allegation of having paid $50,000 to certain members of the city council in 1898 for

### Attempted to Lynch Negro.

Kansas City, Mo., May 28.—At Rosedale, Kans., near here, a crowd attempted to lynch Munroe E. Talvoy, a negro, who had been found under the bed of a white woman. Before he strangled the negro was cut down by the police and taken to the station. He will recover.

# BUILT UP HER HEALTH

## SPEEDY CURE OF MISS GOODE

**She Is Made Well by Lydia E. Pinkham's Vegetable Compound, and Writes Gratefully to Mrs. Pinkham.**

For the wonderful help that she has found Miss Cora Goode, 255 E. Chicago Avenue, Chicago, Ill., believes it her duty to write the following letter for publication, in order that other women afflicted in the same way may be benefited as she was. Miss Goode is president of the Bryn Mawr Lawn Tennis Club of Chicago. She writes;

*Miss Cora Goode*

Dear Mrs. Pinkham:—

"I tried many different remedies to build up my system, which had become run down from loss of proper rest and unreasonable hours, but nothing seemed to help me. Mother is a great advocate of Lydia E. Pinkham's Vegetable Compound for female troubles, having used it herself some years ago with great success. So I began to take it, and in less than a month I was able to be out of bed and out of doors, and in three months I was entirely well. Really I have never felt so strong and well as I have since."

No other medicine has such a record of cures of female troubles as has Lydia E. Pinkham's Vegetable Compound.

Women who are troubled with painful or irregular periods, backache, bloating (or flatulence), displacement of organs, inflammation or ulceration, can be restored to perfect health and strength by taking Lydia E. Pinkham's Vegetable Compound.

Mrs. Pinkham invites all sick women to write her for advice. She has guided thousands to health. Her experience is very great, and she gives the benefit of it to all who stand in need of wise counsel. She is the daughter-in-law of Lydia E. Pinkham and for twenty-five years has been advising sick women free of charge. Address, Lynn, Mass.

### Press Correspondent Dead.

New Orleans, May 28.—J. E. McDaniel, correspondent of the Associated Press in New Orleans for the past three and a half decades, died at the New Orleans sanitarium at 6 a. m. Saturday morning, after an illness of one week. Mr. McDaniel was a native of Alabama and served valiantly in the civil war and served as business maanger of the Picayune for a short time. Since then he had been the correspondent of the Associated Press in New Orleans and has seen the development of the great news gathering association in its various stages from its incipiency to the present day. He was 71 years of age. He leaves no relatives.

### If You Don't

Succeed the first time use Herbine and you will get instant relief. The greatest liver regulator. A positive cure for constipation, dyspepsia, malaria, chills and all liver complaints. Mr C——, of Emory, Tex., writes: "My wife has been using Herbine for herself and children for five years. It is a sure cure for constipation and malaria fever, which is substantiated by what it has done for my family." Sold by W. M. Johnson.

### Negro Killed in Struggle.

Atlanta, May 26.—In a fight which occurred in a basement room of the residence of Leon Singer, at 314 Spring street Thursday night, Clarence Singleton, a hostler at Smith's bakery, was shot in the head and killed, and Mary Hawk, who is the servant girl of the Singers, was wounded in the shoulder and mouth. It is believed that Singleton himself fired the shot which penetrated his brain and caused instant death. Five shots were probably fired in the course of the struggle, as four empty shells were found on the floor of the room and another empty one in the pistol.

### Britt and McGovern Will Fight.

New York, May 26.—A morning paper says that Britt and McGovern are adhereing to the oldest rule of a prize fighter—the claim of being a sure winner. No two fighters ever stepped in the ring with more confidence than these two will in Madison Square Garden on Monday night. It will be Britt's first fight in the east.

### LIFE SENTENCE FOR SMITH.

**He Was Convicted of Killing Watson in October, 1904.**

Forsyth, Ga., May 26.—Otis Smith was given a life sentence in the penitentiary for the killing of Watson at Culloden in October, 1904. At the time of the killing Smith was only 19 years of age. The cause that led to the killing started at the church in Culloden, where Watson and two friends, Clark and Sindorf, were attending services. Young Smith and his sister were also present. Smith states that Watson's friend, Clark, insulted his sister.

He left the church and went home and reported the occurrence to his father, Dr. Smith. Dr. Smith waited in front of his home and when Watson and his friends passed he accosted Clark and began to beat him with a stick, demanding why he insulted his daughter.

Watson, it seems, ran up to settle the difficulty, when young Smith, who came out of the house at that moment and seeing Watson rushing upon his father, fired at him with a pistol, the ball taking effect in his stomach.

### King Alfonso Travels Incognito.

Bordeaux, May 26.—A meeting between King Alfonso and Princess Ena of Battenberg, the future queen of Spain, occurred with absolute privacy at Angouleme. The king traveled incognito in an ordinary train from Irun to Angouleme, no one knowing of his presence in France, and the greatest surprise was caused on the arrival of the princess' train here when he was seen sitting in the saloon smoking amidst the floral decorations, and the Spanish and British colors. The princess was not visible. The Spanish and British consuls greeted King Alfonso on his arrival here and the train departed at 2:21 a. m. for Irun.

### It Is Dangerous to Neglect a Cold.

How often do we hear it remarked: "It's only a cold," and a few days later learn that the man is on his back with pneumonia. This is of such common occurrence that a cold, however slight, should not be disregarded. Chamberlain's Cough Remedy counteracts any tendency of a cold to result in pneumonia, and has gained its great popularity and extensive sale by its prompt cure of this most common ailment. It always cures and is pleasant to take. For sale by all druggists.

### Charles Casey Dead.

Chicago, May 26.—Charles E. Casey known as a thorough man-about-town was found dead in the Palmer house Thursday. At the end of ten years spent solely in the pursuit of pleasure, his life was brought suddenly to an end. "Colonel" Casey, as he was known to proprietors and waiters in resorts throughout the city and especially on the South Side, had done nothing since he came to Chicago about 1896, except to spend money he had made in Nebraska handling farm mortgages.

### Pirating Foley's Honey and Tar.

Foley & Co., Chicago, originated Honey and Tar as a throat and lung remedy, and on account of the great merit and popularity of Foley's Honey and Tar many imitations are offered for the genuine. These worthless imitations have similar sounding names. Beware of them. The genuine Foley's Honey and Tar is in a yellow package. Ask for it and refuse any substitute. It is the best remedy for coughs and colds. J. W. McCollum & Co.

### Fortune Found in Mattress.

Americus, Ga., May 26.—Prominent citizens of Andersonville coming to Americus reported the finding of several thousand dolars in gold and bank notes concealed in the dwelling of Mrs. Josephine Sullivan, who died there on Tuesday afternoon. Mrs. Sullivan was an aged and eccentric woman, the widow of the former keeper of the national cemetery at Andersonville, and reputed to be wealthy.

### Will Report Bill Favorably.

Washington, May 26.—The House committee on rules decided Friday to report the Hepburn rate bill resolution favorably. It provides for non concurrence in the amendments made by the senate and sends the bill to conference.

### Did Not Open For Business.

London, May 26.—The head offices of the Mutual Reserve Life Insurance Company of London, and all the country agencies, did not open for business Friday.

# Coughs

Ask your doctor his experience with Ayer's Cherry Pectoral in hard colds, hard coughs, bronchitis, weak throats, weak lungs. Then profit by it. If he has anything better, use that. If he says Ayer's Cherry Pectoral is all right, then use that. Get the best there is, always, for the best is none too good. Keep in mind this—"Sold for over 60 years!"

We have no secrets! We publish the formulas of all our medicines! J. C. Ayer Co., Lowell, Mass.

# MERCURY A DECEPTIVE TREATMENT

Mercury and potash are very deceptive treatments and the blood poison sufferer who depends on them for a cure is sure to be disappointed. These minerals will remove the external symptoms and shut the disease up in the system for a while, but the trouble will surely return and the loathsome symptoms of sore mouth and throat, copper-colored spots, falling hair, sores and ulcers etc., will be accompanied by the disastrous effects of the treatment. The continued use of these strong minerals will completely ruin the health and weaken the system to such an extent that the original disease often becomes incurable and sometimes fatal. Mercury and potash eat out the delicate lining of the stomach and bowels, destroy the gastric juices, producing chronic dyspepsia, cause mercurial Rheumatism, salivation, and where they are taken in large quantities cause necrosis or decay of the bones. S. S. S. is the only remedy that can cure Contagious Blood Poison surely and safely. This remedy of nature, made entirely of roots, herbs and barks, antidotes and destroys the powerful virus of the disease and by purifying the blood of every particle of the poison and enriching and strengthening this vital fluid it removes every symptom and leaves the body in a strong, healthy condition. When the blood has been purified with S. S. S. the cure is complete, and not one vestige of the poison is left for future outbreaks. Do not waste valuable time, and damage your health with the mineral treatment but cure your case with S. S. S., an absolutely safe remedy. We offer a reward of $1,000 for proof that S. S. S. contains a particle of mineral. Book with instructions for self treatment and medical advice without charge.

**S.S.S.**

**PURELY VEGETABLE.**

***THE SWIFT SPECIFIC CO., ATLANTA, GA.***

# G. S. MERCHANT & CO.,

Retailers and Jobbers in

**Staple and Fancy Groceries,**

**Grain, Garden Seed and Fertilizers.**

SOUTH SIDE SQUARE, : : : GAINESVILLE, FLORIDA

Highest market price paid for Chickens, Eggs and other Produce.

A Complete stock of Hay, Corn, Oats, Flour, Bran, Meal, Cotton Seed Meal and Rye. We handle only the VERY BEST goods at the LOWEST PRICES, and guarantee satisfaction always

# B. F. JORDAN

INSURANCE

PORTER BLOCK GAINESVILLE

**FIRE, LIFE AND ACCIDENT. IN THE OLDEST AND BEST COMPANIES**

# Take The Atlantic Coast Line

**FOR ALL EARTHLY POINTS**

**North** Via Dupont or Jacksonville **East** Via Dupont or Jacksonville **South** Via P. & O. Steamship Line **West** Via Dupont or Jack'ville and Montgomery

Rapid Transit and Unsurpassed Service

Time Table in effect April 16, 1906.

| Depart For | GAINESVILLE | Arrive From |
|---|---|---|
| 3:50 p m<br>Daily x Sun | High Springs and Intermediate Points | 7 25 a m<br>Daily x Sun |
| 12:40 p m<br>Daily | Ocala, Leesburg and Tampa, and Intermediate Points | 2:55 p m<br>Daily |
| 3:00 p m<br>Daily | Jacksonville, North, East and West | 12:40 p m<br>Daily |
| 11:15 a m<br>Daily | High Springs, Waycross, Savannah, Brunswick, Albany, Atlanta all Points North, East West | 8:10 p m<br>Daily |
| 8:15 p m<br>Daily | Rochelle, Micanopy and Citra | 10 05 a m<br>Daily |
| 12:40 p m<br>Daily | Palatka | 2:55 p m<br>Daily |

Interchangeable Mileage Tickets, good over 13,000 miles of among the principal railways in the Southern States, are on sale by the principal agents.

Through Pullman sleeper Port Tampa to New York, via Atlantic Coast Line; also via Atlantic Coast Line and Southern Railway.

For complete information, call on

**J. A. GOODWIN, Ticket Agent, Gainesville.**

Address:

FRANK C. BOYLSTON, Dis. Pass. Agt., W. D. STARK, Trav. Pass. Agt.
188 W. Bay st., Astor Building, Jacksonville, Fla.
W. J. CRAIG Passenger Traffic Manager, Wilmington, N. C.

ATLANTIC COAST LINE

# THROUGH SERVICE...

NO CHANGE (except what you leave with the Agent) Between JACKSONVILLE, OCALA and GAINESVILLE

Full information may be obtained from

**J. A. GOODWIN, Ticket Agent.**

# CHILDREN'S DAY A GRAND SUCCESS

## First Presbyterian Church Was Crowded Sunday Afternoon.

### VERY INTERESTING PROGRAM

### It Comprised Songs by Congregation And Interesting Recitations by the Little Folks—Funds to be Used for Lapsley Support.

The children's day for foreign missions, which was held at the Presbyterian church Sunday afternoon, was largely attended, this being a meeting of the congregation and Sabbath school of this church.

The proceeds raised from this meeting will be forwarded to the Lapsley support fund, which will be used in defraying the expenses of the missionary boat Samuel N. Lapsley, on the Congo river, Africa.

It will be remembered that some time ago Rev. Dr. Samuel N. Lapsley, after his own conceived idea, constructed a missionary steamer for work on the Congo river, the steamer subsequently being wrecked. This steamer, which has recently been completed at a cost of many thousands of dollars, will be commissioned to the same field and for the same purpose, and the fund now being raised is for the support of the cause.

A very interesting program was rendered as follows:

"The Great Question," an exercise for six girls—Misses Lillian Clark, Eloise Douglass, Bernice DeLand, Helen Beeman, Ruth Howard and Helen Schafer, all of Miss Fleming's class.

Recitation, "The Wonderful Story," Master John Eddins.

Recitation, "His Name"—Misses Lila Ford, Alma Harrold, Frances McDonald, Margaret Merchant, Winnefred Pedrick and Roberta Taylor, of Mrs. Vidal's class.

Address, "Our Congo Mission"—Elder Christopher Matheson.

Recitation, "My Dime" -Master Will Evans.

The program was interspersed with appropriate songs, and altogether the meeting was quite a success, a neat sum being realized.

### Fruit Salesman Tortured by Band.

Spartanburg, S. C., May 26.—According to a report that has reached officers here a horrible fate was meted out to a fruit tree salesman by moonshiners in the Dark Corner. According to the story, the unfortunate man, who was selling trees in that territory, was suspected of being a revenue officer in disguise and one night last week he was enticed from a house where he boarded and taken into the woods by a party of a dozen or more mountaineers. After tieing the man to a log a sharp knife in the hands of one of the number was used in inflicting injuries too horrible for publication. It is learned that the victim of the moonshiners' wrath has since died.

The-Air-Tight Lock

Found Only On

The Leonard Cleanable Refrigerator

Lets out the secret of its Ice Saving qualities. It locks the door at the bottom and at the top at the same time, and the door cannot warp out of shape.

The circulation is DRY and PURE. A saucer of salt placed in it and allowed to remain over night, and taken out the next day, will be as dry as when placed in it.

TRY this in your's, see if it keeps the salt DRY.

Write Us

Gainesville Furniture Co.
Gainesville, Florida.

# Is Disease a Crime?

Not very long ago, a popular magazine published an editorial article in which the writer asserted, in substance, that all disease should be regarded as criminal. Certain it is, that much of the sickness and suffering of mankind is due to the violation of certain of Nature's laws. But to say that all sickness should be regarded as criminal, must appeal to every reasonable individual as radically wrong.

It would be harsh, unsympathetic, cruel, yes criminal, to condemn the poor, weak, over-worked housewife who sinks under the heavy load of household cares and burdens, and suffers from weaknesses, various displacements of pelvic organs and other derangements peculiar to her sex.

Frequent bearing of children, with its exacting demands upon the system, coupled with the care, worry and labor of rearing a large family, is often the cause of weaknesses, derangements and debility which are aggravated by the many household cares, and the hard, and never-ending work which the mother is called upon to perform. Dr. Pierce, the maker of that world-famed remedy for woman's peculiar weaknesses and ills—Dr. Pierce's Favorite Prescription—says that one of the greatest obstacles to the cure of this class of maladies is the fact that the poor, over-worked housewife can not get the needed rest from her many household cares and labor to enable her to secure from the use of his "Prescription" its full benefits. It is a matter of frequent experience, he says, in his extensive practice in these cases, to meet with those in which his treatment fails by reason of the patient's inability to abstain from hard work long enough to be cured. With those suffering from prolapsus, anteversion and retroversion of the uterus or other displacement of the womanly organs, it is very necessary that, in addition to taking his "Favorite Prescription" they abstain from being very much, or for long periods, on their feet. All heavy lifting or straining of any kind should also be avoided. As much out-door air as possible, with moderate, light exercise is also very important. Let the patient observe these rules and the "Favorite Prescription" will do the rest.

Dr. Pierce's Medical Adviser is sent *free* on receipt of stamps to pay expense of mailing *only*. Send to Dr. R. V. Pierce, Buffalo, N. Y., 21 one-cent stamps for paper-covered, or 31 stamps for cloth-bound.

If sick consult the Doctor, free of charge by letter. All such communications are held sacredly confidential.

Dr. Pierce's Pleasant Pellets invigorate and regulate stomach, liver and bowels.

### Lemp Will Probated.

Chicago, May 26.—A dispatch to the Record-Herald from St. Louis, Mo., says that the will of Mrs. Julia Lemp widow of William J. Lemp, millionaire brewer, was filed for probate Thursday. The value of her estate is estimated at $10,000. Miss Elsa Lemp is left one-seventh of the estate, which is to be held in trust until she is 30 years old by her brothers, William J. Lemp, Jr., and Charles A. Lemp. She is to get $1,000,000 on the day of her marriage and if she dies without issue before she is 30 years of age, her share will revert to the other heirs. Each of the other six children get equal shares of the estate, but some of the bequests are conditional.

### Postmaster Robbed.

G. W. Fouts, postmaster at Riverton, Ia., nearly lost his life and was robbed of all comfort, according to his letter, which says: "For 20 years I had chronic liver complaint, which led to such a severe case of jaundice that even my finger nails turned yellow; when my doctor prescribed Electric Bitters, which cured me and have kept me well for eleven years." Sure cure for biliousness, neuralgia, weakness and all stomach, liver, kidney and bladder derangements. A wonderful tonic. At all drug stores 50 cents.

### Rain Storm at 'Frisco.

San Francisco, May 26.—A heavy rain and wind storm which began on Thursday night at 10 o'clock, continued throughout the night. It caused much suffering among the thousands of refugees living in the tents and improvised shelters in the public parks, Presidio and vacant lots. The majority of these unfortunates are provided with good tents, but hundreds are poorly protected against the inclement weather. In addition to the rain the night was very cold.

### Killed from Ambush.

Gainesville, Fla., May 26.—Isaac Montgomery was waylaid and killed from ambush near Beville, 7 miles west of Gainesville. The body was found in the woods near the road with a large load of buckshot in his remains. The coroner's inquest rendered a verdict of death from gunshot wounds at the hands of parties unknown.

### Mrs. Davis' Condition Improved.

New York, May 26.—Continued improvement was reported Friday in the condition of Mrs. Jefferson Davis. It is now two days since she had a sinking spell.

### Stomach Troubles.

Mrs. Sue Martin, an old and highly respected resident of Falsonia, Miss., was sick with stomach trouble for more than six months. Chamberlain's Stomach and Liver Tablets cured her. She says: "I can now eat anything I want and am the proudest woman in the world to find such a good medicine." For sale by all druggists.

### Seaboard Parlor Cars.

The Seaboard Air Line operates buffet parlor cars between Waldo and Tampa on train leaving Waldo that connects with the morning train from Gainesville.

### ROBBERS LOOT HELENA OFFICE.

#### Registry Packages and Cash Taken—A Part of the Money Is Recovered.

Helena, Ga., May 28.—The postoffice safe was blown open by bandits here Thursday night about 1 o'clock and about $200 in cash, together with five registered packages and many valuable papers and documents.

Nitroglycerine was used and the door of the safe was blown about ten feet. The robbers evidently had skeleton keys, for no marks were made in opening the outer doors and the only signs left to show that an explosion had taken place were the shattered door of the safe and charred fragments of paper which were scattered over the floor.

Every drawer in the safe was carried away. Later a searching party found the drawers of the safe hid in a small branch in the outskirts of the city and recovered all the papers, with the exception of the registered packages. Forty-five dollars in cash was also recovered. The robbers had evidently stopped to divide the booty and left the money by mistake.

### "NO CURE, NO PAY."

#### How J. W. McCollum & Co. Sell Hyomei, the Guaranteed Cure for Catarrh.

J. W. McCollum & Co. have an unusual offer to make to our readers, one that will be of the greatest value to many.

For some years J. W. McCollum & Co. have been watching the results from the use of Hyomei, a treatment for catarrh that cures by breathing medicated air, absolutely without any stomach dosing. The results have been so universally successful that they feel justified in making a public offer to treat the worst case of catarrh in Gainesville with the understanding that if Hyomei does not cure, the treatment will cost absolutely nothing.

The regular Hyomei outfit costs only one dollar, and consists of a neat pocket inhaler that can be carried in purse or vest pocket, a medicine dropper, and a bottle of Hyomei. If this is not enough for a cure, extra bottles of Hyomei can be obtained for 50 cents.

J. W. McCollum & Co. positively guarantee a cure, if Hyomei is used in accordance with directions, or they will refund the money.

### Troops' Positions Changed.

Washington, May 26.—A general order was issued Friday by the war department relieving company B, of the Ninth infantry, from duty at Ft. Porter, N. Y., and transferring to Fort Wayne, Mich., upon the arrival at Fort Po[illegible], of the First battalion of the Twelfth infantry.

## PEOPLE'S BANK—APPLICATION FOR LETTERS PATENT.

Notice is hereby given that on the 30th day of June, A. D. 1906, the undersigned will apply to His Excellency, N. B. Broward, Governor of the State of Florida for Letters Patent on the charter proposed accompanying this notice.

J. D. WATKINS,
M. E. SCHLATER,
H. L. MONTGOMERY,
C. E. MELTON,
E. C. CHITTY.

Under and pursuant to the requirements of the Statutes of the State of Florida, we, the undersigned, J. D. Watkins, M. E. Schlater, H. L. Montgomery, C. E. Melton, and E. C. Chitty, desiring for ourselves, our associates and successors, to form and be incorporated as a corporation for carrying on the business of banking, do hereby give notice that we shall apply to the Governor of the State of Florida for Detters Patent.

The proposed charter is as follows:

First—The corporate name of said corporation shall be "People's Bank," located and having its principal office and place of business where its operations are to be carried on, in the town of Micanopy, County of Alachua, Florida.

Second—The purposes and objects for which this corporation is organized and the business to be conducted by said corporation is a general banking business, the discounting and negotiating of promissory notes, drafts, bills of exchange and other evidences of debt, receiving deposits, buying and selling exchange, coin and bullion; loaning money on personal and real security; to hold, purchase and convey real estate for all purposes now or hereafter to be allowed by law, and generally to do all things necessary and proper for carrying on said business, and for these purposes to have and possess all the rights, benefits, privileges and immunities incident to, and given under the laws of this State, to a corporation of such character.

Third—The amount of the capital stock of said corporation shall be Fifteen Thousand ($15,000) Dollars, to be divided into One Hundred and Fifty shares of the par value of One Hundred ($100) Dollars each, payable in lawful money of the United States and at least fifty per cent of the capital stock to be paid in full before the corporation shall be authorized to commence business, the remainder to be paid as provided by Section 2170, Revised Statutes of Florida.

Fourth—This corporation shall exist perpetually and its corporate existence shall commence on the date of the issuance of Letters Patent.

Fifth—The affairs of said corporation shall be managed by a Board of Directors, not less than Five nor more than Thirteen, who shall be elected annually by the Stockholders on the second Tuesday in January of each year, and must possess the qualifications prescribed by the laws of the State of Florida. There shall also be elected by the Stockholders at the time of the election of said Directors, a President, Vice-President, Cashier of said corporation, each of whom shall be a member of the Board of Directors and selected therefrom at such election, except the Cashier, who may or may not be a member of said Board as may be determined by the Stockholders at the time of such election. And until such first election, which shall be held at ten o'clock a. m., on the day herein named, the names of the Directors who are to manage the affairs of said corporation and the names of the President, Vice-President, Cashier of said corporation until those elected at the first election shall qualify, are as follows: C. E. Melton, President; H. L. Montgomery, Vice-President; J. D. Watkins, Cashier; Directors: J. D. Watkins, H. L. Montgomery, O. L. Feaster, J. B. Simonton, J. J. Barr, E. C. Chitty, C. E. Melton, and M. E. Schlater.

Sixth—The highest amount of indebtedness or liability to which said corporation can at any time subject itself is in such amount as shall not exceed the amount of its capital stock at such times actually paid in and remaining undiminished by losses or otherwise, except on account of such demands as are prescribed by the laws of Florida.

Seventh—The names and residences of the subscribers are: J. D. Watkins, Micanopy, Fla.; H. L. Montgomery, Micanopy, Fla.; O. L. Feaster, Micanopy, Fla.; J. B. Simonton, Micanopy, Fla.; J. J. Barr, Micanopy, Fla.; E. C. Chitty, Micanopy, Fla.; C. E. Melton, Micanopy, Fla.; M. A. Carlton, Micanopy, Fla.; Ella Prator, Micanopy, Fla.; Sue D. Feaster, Micanopy, Fla.; J. L. Stokes, Micanopy, Fla.; M. E. Schlater, Micanopy, Fla., and T. A. Rose, Evinston, Fla.

Eighth—The subscribing incorporators, to-wit: M. E. Schlater, J. D. Watkins, H. L. Montgomery, O. L. Feaster, J. B. Simonton, J. J. Barr, E. C. Chitty, C. E. Melton, M. A. Carlton, Ella Prator, Sue D. Feaster, J. L. Stokes and T. A. Rose have subscribed for the following amount of stock opposite their names respectfully: J. D. Watkins, twenty-nine shares; H. L. Montgomery, ten shares; O. L. Feaster, ten shares; J. B. Simonton, ten shares; J. J. Barr, twenty-five shares; E. C. Chitty, ten shares; C. E. Melton, ten shares; M. E. Schlater, fifteen shares; M. A. Carlton, two shares; Ella Prator, twenty shares; Sue D. Feaster, five shares; J. L. Stokes, two shares; T. A. Rose, two shares. The amount of the stock so subscribed exceeds ten per cent of the capital stock authorized under this charter.

Ninth—The said corporation shall have the right to increase its capital stock from time to time, as may be deemed expedient in the manner as provided by law, provided, however, that such increase shall not exceed the sum of Fifty Thousand ($50,000.00) Dollars.

Tenth—The above and foregoing charter is subscribed to by the following persons, to-wit:

J. D. WATKINS,
M. E. SCHLATER,
H. L. MONTGOMERY,
C. E. MELTON,
E. C. CHITTY.

STATE OF FLORIDA, }
ALACHUA COUNTY. }

Before me personally appeared J. D. Watkins, H. L. Montgomery, C. E. Melton, E. C. Chitty and M. E. Schlater, to me well known, who, being first duly sworn, each for himself severally acknowledged that he duly signed the above and foregoing charter in the manner and for the uses and purposes therein set forth and expressed.

In testimony whereof I have hereunto set my hand and notorial seal on this, the 25th day of May, 1906.

[Seal.] W. A. McGairy,
Notary Public, State of Florida at large. My commission expires February 15, 1910.

GOOD BREAD AIDS DIGESTION

And keeps one relieved of "that tired feeling" which heavy soggy bread is bound to create.

IT's YOUR OWN FAULT

If you do not keep good, wholesome Bread on your table, for it is made fresh every day and delivered at your door by

KEYSTONE BAKERY,
Phone 165. E. T. SCHAFER, Prop.

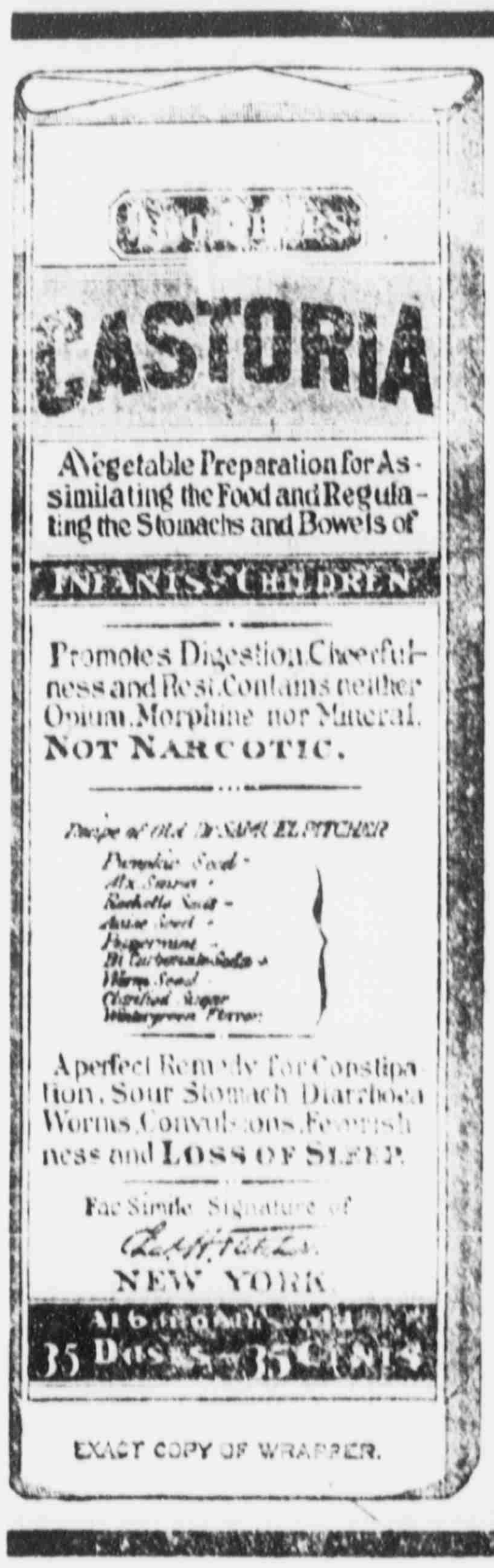

CASTORIA

A Vegetable Preparation for Assimilating the Food and Regulating the Stomachs and Bowels of INFANTS & CHILDREN

Promotes Digestion, Cheerfulness and Rest. Contains neither Opium, Morphine nor Mineral. NOT NARCOTIC.

Recipe of Old Dr SAMUEL PITCHER
Pumpkin Seed -
Alx. Senna -
Rochelle Salts -
Anise Seed -
Peppermint -
Bi Carbonate Soda -
Worm Seed -
Clarified Sugar -
Wintergreen Flavor.

A perfect Remedy for Constipation, Sour Stomach, Diarrhoea, Worms, Convulsions, Feverishness and LOSS OF SLEEP.

Fac Simile Signature of
Chas. H. Fletcher.
NEW YORK

At 6 months old
35 Doses – 35 Cents

EXACT COPY OF WRAPPER.

CASTORIA
For Infants and Children
The Kind You Have Always Bought
Bears the Signature of Chas. H. Fletcher.
In Use For Over Thirty Years
CASTORIA
THE CENTAUR COMPANY, NEW YORK CITY.

ABSTRACT & REALTY COMPANY
(Incorporated)
E. E. VOYLE, MGR.
Abstracts of Title and full information furnished regarding lands in this county. Our manager has lived in this county thirty years and is thoroughly conversant with land titles.

E. E. VOYLE,
FIRE, ACCIDENT, BURGLARY AND INDEMNITY INSURANCE. Representing a number of prominent American and English companies.
REAL ESTATE AND CITY LOANS.
Gainesville : : Florida

DAILY
The Sun

Entered at the Post Office at Gainesville, Fla., as second-class mail matter.

H. H. McCREARY.......Editor and Publisher.
JESSE E. BURTZ....................City Editor.
F. M. PREWITT..... Supt Composing Rooms.

OFFICE: PORTER BLOCK.
605 W. Main Street, S. TELEPHONE 43-2

THE DAILY SUN, published every morning except Monday, delivered by carrier in the city, or mailed to any part of the United States, postage free, for $5 a year; $2.50 six months; $1.25 three months; or 50 cents for five weeks—strictly in advance.

Reading notices in local column 10 cents a line for first insertion, and 5 cents for each additional insertion.

Rates for display advertising made known on application.

The Twice-a-Week Sun is an eight-page, forty-column paper, published every Monday and Thursday, and contains all the news of the week, local, State and general, and will be mailed, postage free, to any part of the United States or Canada, for $1.00 a year—in advance.

All advertising bills become due after first appearance of advertisement, unless otherwise stipulated in contract. Parties not known to us will be required to pay for advertising in advance. Address, THE DAILY SUN,
GAINESVILLE, FLA.

All reports from San Francisco indicate that the subscribers to the new city bonds will get in on the ground floor, there being no other floors left

Judge Leathers has just rendered a decision in the case of a shoe firm in Indiana. Attorney Hyde appeared for the defense. Now, to keep the case wholly in the business, an appeal ought to be made to Justice Tanner.

Hon. Syd L. Carter of Alachua will be an aspirant for Speaker of the House. Mr. Carter is a man of splendid natural and acquired attainments, and would make a very capable presiding officer.—Palatka Times-Herald.

Good roads should be the slogan in Alachua county, and it is to be hoped that the new Board of County Commissioners will provide for the construction of public highways that will be a source of pleasure to travel instead of annoyance, as is now the case.

Editor McKenzie of The Palatka Times-Herald, who will be a member of the next Legislature, says: "The hosts of friends of Editor McCreary are gratified to learn of his success in again winning the Alachua Senatorial toga. McCreary has proven a useful member of the Senate and his constituents are evidently not unmindful of the fact."

Under municipal ownership of the electric light plant in Jacksonville patrons pay *seven* cents per 1,000 kilowatts, whereas under private ownership in Gainesville *fifteen* cents is paid in most cases. Jacksonville people pay on the actual cost of the plant, depreciation and operating expenses, whereas Gainesville people have to pay on watered stock in addition. When will the municipal authorities give the people relief from this octopus?

The annual meeting of the county commissioners and Good Roads Association of Florida will meet in the city of Tallahassee, Tuesday, June 19th, 1906. Every Board of County Commissioners in the State should be represented, and, if possible, the entire board should attend. A special invitation is also extended to all city, county and State officials and to the press and citizens of the entire State who are interested in the question of improved highways

Referring to municipal ownership of public utilities The Tampa Times says: "Now it is made to appear that a little city up in the State of Washington is making a success of a municipal street railway. There has been no sufficient opportunity to analyze and question the exact accuracy of the report sent out, but it would seem not unreasonable to believe. Being no water in the stock, no greedy investors waiting for dividends, it is not at all surprising that the tickets should be sold two for 5 cents, that the employes should be well paid, that administration generally should be effective. The "original sin" of all such enterprises, as generally conducted in the United States, is overcapitalization, being forced to earn dividends on two or four or ten times what they cost. When this sin is eliminated it is not suprising that the net results are almost beyond the bounds of credulity."

## THE STATE COMMITTEE.

The action of the State Democratic Executive Committee in refusing to declare the result of the primary for State Attorney in the Eighth circuit without the vote of Baker county sets a bad precedent, to say the least. Walton county also failed to send any returns, so why did the committee declare the result for State officers without returns from that county? Walton county is to the State what Baker was to the Eighth circuit in respect to nominations. The committee's decision to require all three candidates—Calhoun, Fielding and Rivers—to enter a second primary and the one receiving the highest number of votes to be declared the nominee, is a clear violation of the primary law, and we venture the assertion that the very men who voted for this motion will be found opposed to a plurality primary at the next session of the Legislature.

The changing of the rules so as to give the State committee jurisdiction in contests for members of the Legislature was a high-handed piece of work, calculated to deprive the county committees of control of local affairs, and will cause no end of trouble in the future, as it will encourage factional contests where the vote may be close. The county committees are competent to manage their own affairs, and should be permitted to do so.

## THE LABOR PROBLEM.

There seems to be a general scarcity of labor in Gainesville. This is due to two reasons. First, the increase in building throughout the city has been so general and so regular that those carpenters here, and there are a number of them, have their hands full. As a result of this building the plumbers, the fitters, the plasterers and all other mechanics are busy, and there has been on influx, hence the result of shortage in help. It is almost impossible to secure labor.

While nothing authentic has been given out it is understood that F. H. Beeman, the contractor for the local sewerage system, has found it difficult to secure labor, and was compelled a few days ago to draw upon a New York employment bureau for men. It is understood that a number of Italians will be brought here for the work.

This labor problem is by no means a new one, since it has been difficult to secure same for several years. It evidently became necessary for C. W. Chase to secure labor at his naval stores farm among the Chinese of the Far West, since a number of them are now located at his farm at Paradise. If Mr. Chase had found labor plentiful he would not have gone to the trouble and expense to have imported these men all the way from Oregon.

The labor question is becoming serious, and something in this direction must be done to relieve the situation.

## TIMBER'S ALL RIGHT.

Speaking without prejudice, The Sun desires to say that Dr. Crill is a mighty good piece of timber to make a president of the Senate out of.—Gainesville Sun.

The timber is all right—regular heart stuff and without flaw, but heavier than is needed for the presidency of the Senate. It is the same stuff selected by The Sun last season for the next Governor of Florida and which The News, upon inspection, checked up for that purpose. Dr. Crill's enormous majority of 371 in a total vote of 850 for the Senatorship in last week's primary is but a precursor of his running abilities in the State for the Governorship two years hence. By that time, according to the trend of things political, the people of Florida will be more than anxious to install an administration of brains and business methods founded on old-fashioned common-sense honesty.—Palatka News.

STATE OF OHIO, CITY OF TOLEDO, } ss
LUCAS COUNTY }

Frank J. Cheney makes oath that he is senior partner of the firm of F. J. Cheney & Co., doing business in the City of Toledo, County and State aforesaid, and that said firm will pay the sum of ONE HUNDRED DOLLARS for each and every case of catarrh that cannot be cured by the use of Hall's Catarrh Cure

FRANK J. CHENEY

Sworn to before me and subscribed in my presence, this 6th day of December, A. D. 1886 A. W. GLEASON
(SEAL.) Notary Public

Hall's Catarrh Cure is taken internally, and acts directly on the blood and mucous surfaces of the system. Send for testimonials free.

Sold by all druggists, 75c.

Take Hall's Family Pills for constipation.

The Jacksonville Times-Union refers to an important matter as follows: "It is said that an effort will be made to have the State pay the expenses of future primaries held in Florida, on the ground that the expenses under the present system are so great as to debar the poor man from presenting himself as a candidate. But if the State is to pay the expenses of the primary, why not also pay those of any political nominating convention as well? If the expense of ascertaining the wishes of Democratic voters as to the ticket they wish to vote for is to be paid by the State, why should it not pay the expenses of ascertaining the wishes of other citizens who are not Democrats? The law recognizes at least two other parties among the citizens of Florida. Therefore, the above questions are pertinent. The State cannot afford to pay the expenses of one class only of its citizens, at the expense of taxpayers who may happen to differ in political opinions with the favored class. The courts would declare any such provision unconstitutional. Under the primary law any party can hold a primary election."

For Speaker of the House, Syd L. Carter of Alachua county has been mentioned. If Mr. Carter goes into this race he will bring to it a certification of his high character and eminent fitness from all who know him or know of him.—Jacksonville Sun.

The Mikado of Japan has presented President Roosevelt with a suit of high-grade steel armor. The Mikado must have been reading The Congressional Record.

### City Directory For Sale.

We have a number of copies of Burtz' City Directory for sale at The Sun office. It is a handy reference book for business and professional men, giving the names of residents, with street and number. Price Reduced to $1.

The 1906 Model
Remington-Sholes
with its new billing attachments and instantly interchangeable carriages, tabulator and two-color ribbon movement, is the most complete combined
Billing and Correspondence
machine manufactured. Designed as it was for fast service, built for hard use, recommended by experts and guaranteed against wear, it is offered as the ideal
Typewriter
for producing the most good work in the shortest time with the least effort.
Write today for full description.
Local Agents wanted for unoccupied territory.
THE ARITHMOGRAPH CO.
Majestic Bldg., Chicago

ORINO
Laxative Fruit Syrup
Pleasant to take
The new laxative. Does not gripe or nauseate. Cures stomach and liver troubles and chronic constipation by restoring the natural action of the stomach, liver and bowels.
For Sale by J. W. McCollum & Co.

BIG G
CURES in 1 to 5 days. Guaranteed not to stricture. Prevents Contagion.
THE EVANS CHEMICAL CO.
CINCINNATI, O.
U. S. A.
MEN AND WOMEN.
Use Big G for unnatural discharges, inflammations, irritations or ulcerations of mucous membranes. Painless, and not astringent or poisonous.
Sold by Druggists, or sent in plain wrapper, by express, prepaid, for $1.00, or 3 bottles $2.75.
Circular sent on request.

PATENTS
PROCURED AND DEFENDED. Send model, drawing or photo, for expert search and free report. Free advice, how to obtain patents, trade marks, copyrights, etc., IN ALL COUNTRIES.
*Business direct with Washington saves time, money and often the patent.*
Patent and Infringement Practice Exclusively.
Write or come to us at
523 Ninth Street, opp. United States Patent Office,
WASHINGTON, D. C.
C.A. SNOW & Co.

If You Are Insured..
In a Company that is Responsible, Have a Policy Correctly Written With Liberality of Policy Contract and the Company Pays Losses Promptly
You Are Assured
That no serious loss can overcome you without you have some refuge.
Fire, Life, Accident and Health Insurance.
None but Reliable Companies Represented.
A. M. CUSHMAN,
Information cheerfully furnished. GAINESVILLE, FLORIDA

ESTABLISHED 1869.
H. F. DUTTON & CO.
—DEALERS IN—
Sea Island Cotton.
Sea Island Cotton Seed, Bagging and Twine. Walrus Leather in Strips or Sides.
Manufacturers of the James Doig Improved English Sea Island Cotton Gin, and Supplies for Same.
GAINESVILLE, . . . FLORIDA, U S A

SEABOARD
Air Line Railway
....FOR....
Savannah, Columbia, Camden, Southern Pines, Raleigh, Richmond, Washington, Baltimore, Philadelphia, New York.
Two Elegant Trains Daily.
Seaboard Express.
Seaboard Mail.
MODERN - PULLMAN - EQUIPMENT
Only Line Operating
Daily Through Pullman Sleepers from Jacksonville to New Orleans
For full information and sleeper reservations call on any agent Seaboard or write
A. O. MacDONELL, Asst. General Passenger Agent,
S. C. BOYLSTON, Jr., Passenger Agent,
JACKSONVILLE, FLORIDA.

Fay-Sholes
Typewriter
ACKNOWLEDGED THE BEST MACHINE ON THE MARKET
UNIVERSAL KEYBOARD | Has Tabulator —ON— Every Machine.
Lightest Shift! Lightest Running! The Champion Speed Writers of the World Use the Fay-Sholes. More Fay-Sholes in use in Gainesville than any other machine.
For Sale by....
THE SUN, Gainesville, Fla.

# GREAT LOSS OF LIFE CAUSED BY QUAKE

### Mongolia is Jolted by Seismic Jars.

### MANY PERSONS WERE KILLED.

**Walled Cities Were Destroyed—Hung Hutza Brigands Foment Serious Insurrection in Ping Tien Province, in Manchuria.**

Victoria, B. C., May 26.—Mail advices from the Orient state that an earthquake causing great loss of life and considerable damage to property occurred at the beginning of May at Uniankai vicinity in Mongolia.

The Pekin Times reports that a chasm of several feet wide was caused by the earthquake. The walled city of Uniankai was almost completely destroyed, loss of life being very heavy.

Officials at Pekin had received news that the calamity was of exceptional severity and arrangements were being made for the relief of the people in distress. Severe shocks are also reported from Fokien province, of China, the most disastrous in Chuen Chu prefecture, where many buildings were destroyed, the loss of life is unknown.

The Hung Hutza brigands have fomented a serious insurrection in Peng Tien province, Manchuria.

The mounted bandits established themselves in a village 30 miles east of Mukden, and mounted three quick-firing guns on an elevation guarding the approaches to the village.

The Tartar general, Chao Erhsf, dispatched some mounted troops, aided by the Japanese police at Mukden, and they were defeated, losing many men, horses, arms and ammunition.

Two regiments of foreign-drilled troops were then ordered from Chili to reinforce a Manchurian battalion sent to the stronghold. Before the foreign-drilled troops arrived, the Manchurian battalion was driven back with loss. Emboldened by such success, the Hung Hutza's secured large additions to their numbers and made many raids to villages west of Mukden.

The foreign-drilled troops have taken a position 7 miles east of the rebels and are awaiting re-enforcements by thre brigades.

Serious risings are reported in other provinces of China.

In Motan the rebels destroyed the government buildings, but dispersed on the arrival of the troops.

In Honan, the government troops were defeated in a pitched battle with 10,000 rebels and many rifles were captured by the victors.

### The Life Insurance

Muddle has started the public to thinking. The wonderful success that has met Ballard's Horehound Syrup in its crusade on coughs, influenza, bronchitis and all pulmonary troubles—has started the public to thinking of this wonderful preparation. They are all using it. Join the procession and down with sickness. Price 25c, 50c and $1. Sold by W. M. Johnson.

CALL

PHONE NO. 7

FOR

Plumbing

AND

Tin Work

All Work Guaranteed

BAIRD HARDWARE COMPANY.

# RUNNING SORES COVERED LIMBS

### Little Girl's Obstinate Case of Eczema — Instantaneous Relief By Cuticura — Little Boy's Hands and Arms Also Were a Mass of Torturing Sores — Grateful Mother Says:

### "CUTICURA REMEDIES A HOUSEHOLD STANDBY"

'In reply to your letter I write you my experience, and you are privileged to use it as you see fit. Last year, after having my little girl treated by a very prominent physician for an obstinate case of eczema, I resorted to the Cuticura Remedies, and was so well pleased with the almost instantaneous relief afforded that we discarded the physician's prescription and relied entirely on the Cuticura Soap, Cuticura Ointment, and Cuticura Pills. When we commenced with the Cuticura Remedies her feet and limbs were covered with running sores. In about six weeks we had her completely well, and there has been no recurrence of the trouble.

"In July of this year a little boy in our family poisoned his hands and arms with poison oak, and in twenty-four hours his hands and arms were a mass of torturing sores. We used only the Cuticura Remedies, washing his hands and arms with the Cuticura Soap, and anointed them with the Cuticura Ointment, and then gave him the Cuticura Resolvent. In about three weeks his hands and arms healed up; so we have lots of cause for feeling grateful for the Cuticura Remedies. We find that the Cuticura Remedies are a valuable household standby, living as we do twelve miles from a doctor, and where it costs from twenty to twenty-five dollars to come up on the mountain. Respectfully, Mrs. Lizzie Vincent Thomas, Fairmount, Walden's Ridge, Tenn., Oct. 13, 1905."

Complete External and Internal Treatment for Every Humor, from Pimples to Scrofula, from Infancy to Age, consisting of Cuticura Soap, 25c., Ointment, 50c., Resolvent, 50c. (in form of Chocolate Coated Pills, 25c. per vial of 60), may be had of all druggists. A single set often cures the most distressing cases when all else fails. Potter Drug & Chem. Corp., Sole Props., Boston, Mass.
☞ Mailed Free, "How to Cure Torturing, Disfiguring Humors," and "The Great Skin Book."

### Sheriff Guards Miners.

Smithfield, O., May 26.—A night of constant alarms and rumors at the Plum Run mine was followed by a day of apparent peace. A volley was fired from the tipple about 9 o'clock. One of the big search lights was turned that way, but the men with the guns were successfully concealed. Work was resumed Friday without mishap. The nonunion men entered the pits early. A squad of 30 or so new miners and an equal number of guards were put to work. The force of the guards will be rapidly increased, and it is announced that the full working force of the mine will be recruited as rapidly as possible. Sheriff Voorhees with three deputies, was summoned to Plum Run mine last night by the company's officers in expectation of an attack.

### Premier Goremykin Resigns.

St. Petersburg, May 26.—It was rumored in the lobbies of parliament Friday morning that Premier Goremykin has resigned and has been succeeded by M. Shipoff, of Moscow. It was also reported that Prince Urusoff, the former assistant of the minister of the interior minister, who resigned when the old council of the empire declined to accept his project to remove the race and religion limitations from the schools and who since has been elected to the lower house of parliament as a constitutional Democrat from Kaluga, had been appointed minister of the interior.

### Do You Love

Your baby? You wonder why he cries. Buy a bottle of White's Cream Vermifuge and he will never cry. Most babies have worms, and the mothers don't know it. White's Cream Vermifuge rids the child of worms and cleans out its system in a pleasant way. Every mother should keep a bottle of this medicine in the house. With it, fear need never enter her mind. Price 25c. Sold by W. M. Johnson.

### H. W. Merritt Dropped Dead.

Atlanta, May 28.—H. W. Merritt, a well known grocery merchant on Peters street, fell dead at his residence, 33 Chapel street Friday afternoon at 2:45 o'clock. Mr. Merritt had been in failing health for some time, but his death was entirely unexpected.

### If the Baby is Cutting Teeth

Be sure and use that old and well-tried remedy, Mrs. Winslow's Soothing Syrup, for children teething. It soothes the child, softens the gums, allays all pain, cures wind colic and is the best remedy for diarrhoea. Twenty-five cents a bottle.

### NEW TRIAL IS ASKED.

**Milton Rawlings Said To Be of Unsound Mind.**

Valdosta, Ga., May 26.—John R. Cooper, attorney for J. G. Rawlings and his sons, sprang a surprise in the celebrated case here Thursday in the shape of an extraordinary motion for a new trial before Judge Mitchell, in the superior court. After hearing argument the judge overruled the motion.

The principle contention of Mr. Cooper was that Milton Rawlings was of unsound mind at the time he is alleged to have killed the Carter children, last June; that he was before that time and has been in that condition since the tragedy. Affidavits were submitted from S. B. Barfield, Jasper Cowart and J. E. Duncan, citizens of this county, in support of this contention. In rebuttal Solicitor General W. E. Thomas submitted an affidavit from Sheriff Passmore that Milton was of perfectly sound mind and had been all the time.

Other grounds coming under the head of newly discovered evidence was that Alf Moore, the alleged accomplice of Rawlings and his sons in the murders of the Carter children, had confessed to a fellow-prisoner in jail that he, Tim McDonald, Joe Beasly and old man Rawlings were the parties who committed the crime. Another ground was that J. G. Rawlings had confessed that he hired Alf Moore to commit the crime, and another that W. L. Carter, father of the dead children, swore before the coroner's inquest that he saw two white men and two negroes on the scene the night of the murder, and that Leonard Rawlings was not present.

The allegation that Milton Rawlings is of unsound mind was a complete surprise to the people who have kept up with the case. It was expected that Mr. Cooper would make a plea of this sort in behalf of J. G. Rawlings, but not for the boys.

### Was Wasting Away.

"I had been troubled with kidney disease for the last five years," writes Robert R. Watts, of Salem, Mo. "I lost flesh and never felt well and doctored with leading physicians and tried all remedies suggested without relief. Finally, I tried Foley's Kidney Cure and less than two bottles completely cured me, and I am now sound and well." During the summer kidney irregularities are often caused by excessive drinking or being overheated. Attend to the kidneys at once by using Foley's Kidney Cure. J. W. McCollum & Co.

### Tindall's Fall Was Fatal.

Columbia, S. C., May 26—J. R. Tindal, of Clarendon county, secretary of Governor Tillman, fell from a street car in this city about midnight Wednesday, dying of his injuries at 4 a. m. Thursday. Mr. Tindal had been in attendance upon a meeting of the board of trustees of Clemson college, and came to Columbia for the purpose of visiting his daughter. It is not known how the accident occurred, but it is supposed that a grip which he carried overbalanced him as he attempted to leave the car, causing him to fall backward upon his head. Mr. Tindal was 67 years of age, and had been prominent in South Carolina politics since 1886.

### Stop Grumbling

If you suffer from rheumatism or pains, for Ballard's Snow Liniment will bring quick relief. It is a sure cure for sprains, rheumatism, contracted muscles and all pains—and within the reach of all. Price, 25c, 50c, $1. C. R. Smith, Tenaha, Tex., writes: "I have used Ballard's Snow Liniment in my family for years and have found it a fine remedy for all pains and aches. I recommend it for pains in the chest." Sold by W. M. Johnson.

### Earthquake Rocks Utah.

Ogden, Utah, May 26.—An earthquake shock was felt at 2 o'clock Thursday afternoon at West Weber, 6 miles west of Ogden. Buildings were shaken and much excitement prevailed, but there was no damage.

### MEN ARE POWERLESS

**To Fight Against Disease Unless They Strike at the Underlying Cause.**

To treat Dandruff and Falling Hair with [illegible] or oils on which a parasitic germ will prosper, is like [illegible] water from the ocean to prevent the tide from rising.

You cannot accomplish a satisfactory cure without having a right understanding of the fundamental causes of the trouble.

You must kill the Dandruff Germ.

Newbro's Herpicide does this because it is specially made to do that very thing.

When the germ is removed, the hair has no chance but to resume healthy growth and beauty.

"Destroy the cause, you remove the effect."

Sold by leading druggists. Send 10c in stamps for sample to The Herpicide Co., Detroit, Mich.

J. S. Bodiford & Co., Special Agents

BACKACHE

"I wrote you for advice," writes Lelia Hagood, of Sylvia, Tenn., "about my terrible backache and monthly pains in my abdomen and shoulders. I had suffered this way nine years and five doctors had failed to relieve me. On your advice I aook Wine of Cardui, which at once relieved my pains and now I am entirely cured. I am sure that Cardui saved my life."

It is a safe and reliable remedy for all female diseases, such as periodical pains, irregularity, dragging down sensations, headache, dizziness, backache, etc.

FREE ADVICE
Write us a letter describing all your symptoms, and we will send you Free Advice, in plain sealed envelope. Address: Ladies Advisory Department, The Chattanooga Medicine Co., Chattanooga, Tenn. 313

At Every Drug Store in $1.00 bottles. Try it.

WINE OF CARDUI

JAS. M. GRAHAM, President
GEO. W. HYDE, Vice-President
H. E. TAYLOR, Cashier
LEE GRAHAM, Asst. Cashier

THE FIRST NATIONAL BANK
OF GAINESVILLE.

THE ONLY NATIONAL BANK IN ALACHUA CO

Capital.................................$50,000 00
Surplus and Undivided Profits.... 30,000 00

Does exclusively a banking business, with facilities equal to any bank in the State. Solicits the accounts of Farmers, Merchants, Corporations, etc. Interest allowed by special arrangement. All business transacted promptly.
H. E. TAYLOR, Cashier.

...B. SHACKELTON...
Painter,
Decorator and
Paper Hanger.

204 East Main St., S., Gainesville, Fla.

All kinds of outside and inside work promptly and neatly executed.

PAPER HANGING and SIGN WRITING a Specialty.

Miss Nora Norton,

Ladies' Novelties
and
Fancy Goods.

WATCH MY WINDOW. It may pay you.

WILLIAM ANDERSON

BICYCLES and
Electrical Supplies.

Agency for leading Bicycles. Repairing done promptly. Electrical work of all kinds.

113 W. UNION ST.

T. F. THOMAS
UNDERTAKING CO.

FULL LINE OF
NEW GOODS....

AGENTS FOR
MONUMENTS, TOMBSTONES
and IRON FENCES.
☞ See our samples

Personal attention to all matters in this line. Mail and telegraph orders promptly attended to.

Gainesville, Florida.

Low Rates

VIA

Southern
Railway

From JACKSONVILLE

$16.25 Nashville, Tenn., and return. Tickets on sale June 10, 11, 12, 18, 19, 20, limited 15 days. Extension Sept. 30, 1906.

$32.40 New Haven, Conn., and return. Tickets on sale June 2-5, limited June 9. Extension June 30, 1906. Stop-overs, Washington, Baltimore, Philadelphia, New York.

$35.90 Boston, Mass., and return. Tickets on sale May 31 to June 18. Extension July 15, 1906. Stop-overs, Washington, Baltimore, Philadelphia, New York.

$14.65 Asheville, N. C., and return. Tickets on sale June 7, 8, 9, 14, 15, 16, limited June 27, 1906.

$20.40 Louisville, Ky., and return. Tickets on sale June 10, 11, 12, limited June 22. Extension July 23, 1906.

$23.35 Hot Springs, Va., and return. Tickets on sale June 9, 10, 11, limited June 19, 1906.

$16.65 Knoxville, Tenn., and return. Tickets on sale June 17, 18, 19, 23, 24, 30, July 7, 14, 15, limited fifteen days. Extension Sept. 30, 1906.

$14.65 Asheville, N. C., and return. Tickets on sale June 26, 27, 28, limited July 10, 1906.

$16.35 Monteagle, Tenn., and return. Tickets on sale June 29, 30, July 3, 5, limited Aug. 31, 1906. Extension Oct. 31, 1906.

$32.10 Milwaukee, Wis., and return. Tickets on sale Aug. 10, 11, 12, limited Aug. 22, 1906.

Passenger and Ticket Office
108 W. Bay St. Phone 743

J. C. LUSK.
District Passenger Agent.
JACKSONVILLE, - - FLORIDA.

# BANK ATTACKED BY ANARCHISTIC BAND

## Bloody Encounter Takes Place at Warsaw.

### TWO KILLED; SEVEN WOUNDED

**When Ordered to Hold Up Hands, One of the Clerks Fired at Intruders Which Was Signal for a General Fusilade.**

Warsaw, May 26.—A brief but bloody encounter took place here Friday afternoon at the industrial Savings bank, which was attacked by a band of anarchists.

The latter, with revolvers in their hands, ordered the clerks and customers present to hold up their hands. The chief clerk promptly drew a revolver and fired at the intruders. This was the signal for a brisk fusilade during which two of the customers were killed and two customers, five clerks and one of the anarchists were wounded.

The anarchists then escaped, carrying off their wounded.

### Rebels Capture Towns.

New York, May 26.—A cable to a morning paper from Buenos Ayres says that Paraguay telegrams from Asuncion state that the revolutionists in the state of Matto Grosso, headed by Dr. Generoso Ponce, have captured the towns of Corumba, Santa de Parahibo and Pacome and are now near Cuyaba, the capital of the state. The governor, Senor Paez, arrested the chiefs of the revolutionaries on the 10th instant, but afterwards set them at liberty, the revolutionists promising to remain calm. Three days later new arrests were made and Senor Ponce then began his advance toward Cuyaba. Several fights took place, and numbers were killed or wounded, but the revolutionists were mostly victorious. The federal troops protect the neutrals.

### Fortunate Missourians.

"When I was a druggist at Livonia, Mo.," writes T. J. Dwyer, now of Graysville, Mo., "three of my customers were permanently cured of consumption by Dr. King's New Discovery, and are well and strong today. One was trying to sell his property and move to Arizona, but after using New Discovery a short time he found it unnecessary to do so. I regard Dr. King's New Discovery as the most wonderful medicine in existence." Surest cough and cold cure and lung healer. Guaranteed by all druggists. 50c and $1. Trial bottle free.

### Two Suicides at Shreveport.

Shreveport, La., May 26.—Two suicides occurred here Friday. F. A Heiner, of Indianapolis, Ind., shot himself through the head early Friday and Mrs. J. K. Littleton, aged 30, of this city, died from the effects of a dose of carbolic acid. Both were in bad health.

All careful women use

HERBINE

Woman who suffer from severe headaches, and all diseases due to a torpid liver, should not fill their stomach with calomel and other drugs.

**HERBINE QUICKLY CURES**
**Biliousness, Constipation, Chills and Fever, Dyspepsia, Malaria and all Liver Complaints.**

Mrs. C. D. Philley, Marble Falls, Tex. writes: I find Herbine the best liver corrective I ever tried. It has done my family and myself a world of good. I recommend it to my friends."

- PRICE 50c. -

Ballard Snow Liniment Co.
ST. LOUIS, - MO.

Sold and Recommended by
**W. M. JOHNSON, Gainesville.**

## The Cause of Many Sudden Deaths.

There is a disease prevailing in this country most dangerous because so deceptive. Many sudden deaths are caused by it—heart disease, pneumonia, heart failure or apoplexy are often the result of kidney disease. If kidney trouble is allowed to advance the kidney-poisoned blood will attack the vital organs, causing catarrh of the bladder, or the kidneys themselves break down and waste away cell by cell.

Bladder troubles almost always result from a derangement of the kidneys and a cure is obtained quickest by a proper treatment of the kidneys. If you are feeling badly you can make no mistake by taking Dr. Kilmer's **Swamp-Root,** the great kidney, liver and bladder remedy.

It corrects inability to hold urine and scalding pain in passing it, and overcomes that unpleasant necessity of being compelled to go often through the day, and to get up many times during the night. The mild and the extraordinary effect of Swamp-Root is soon realized. It stands the highest for its wonderful cures of the most distressing cases.

Swamp-Root is pleasant to take and is sold by all druggists in fifty-cent and one-dollar size bottles. You may have a sample bottle of this wonderful new discovery and a book that tells all about it, both sent free by mail. Address, Dr. Kilmer & Co., Binghamton, N. Y. When writing mention reading this generous offer in this paper. Don't make any mistake, but remember the name, Swamp-Root, Dr. Kilmer's Swamp-Root, and the address, Binghamton, N. Y., on every bottle.

## WERT ARRESTED AT LOUISVILLE

### Lafayette, Georgia Man, Wanted for Wife Desertion.

Louisville, Ky., May 26.—Wallace B. Wert, of Lafayette, Ga., was arrsted as a fugitive from justice by Detectives Donahue and Sullivan. He was presented in the police court and agreed to return to Georgia without a requsition. The authorities of Lafayette have been notified of the arrest by telegraph, and it is expected that they will send an officer to obtain custody of the prisoner. Wert was found at the store of the Boston Shoe company, on Fourth avenue, near Walnut street, where he had been employed as a clerk for several months.

He was picked up on a description which was sent to the local detectives several months ago on a card, which also contained his photograph. The postal card states that Wert is wanted for wife desertion, and offered a reward of $100 for his arrest. Wert admits being the man referred to in the cards which have been sent throughout the country. However, he claims that he came to Louisville hoping to obtain a better position than he had at Lafayette.

### Not if as Rich as Rockefeller.

If you had all the wealth of Rockefeller, the Standard Oil magnate, you could not buy a better medicine for bowel complaints than Chamberlain's Colic, Cholera and Diarrhoea Remedy. The eminent physician cannot prescribe a bottle preparation for colic and diarrhoea, both for children and adults. The uniform success of this remedy has shown it to be superior to all others. It never fails, and when reduced with water and sweetened, is pleasant to take. Every family should be supplied with it. Sold by all druggists.

### Suspected of Murder.

Warsaw, May 26.—Governor Jelinski of Kielce, is suspected of the murder of a woman named Okoulana, who has been found dead in a room with him Thursday. Two shots were heard by the neighbors. Jelinski declares that the woman killed herself. The local papers have been forbidden to mention the occurrence, which has created a sensation.

CASTORIA
For Infants and Children.
The Kind You Have Always Bought
Bears the Signature of Chas. H. Fletcher.

### Will Discuss Committee Reports.

Memphis, May 26.—Committee reports were taken up by the Brotherhood of Locomotive Engineers at Friday's session. These reports will be thoroughly discussed and will occupy the time of the convention for a week or more.

### A Mountain of Gold

Could not bring as much happiness to Mrs. Lucia Wilke of Caroline, Wis., as did one 25c box of Bucklen's Arnica Salve, when it completely cured a running sore on her leg, which had tortured her 23 long years. Greatest antiseptic healer of piles, wounds and sores. 25c at all drug stores.

## SHOT WHILE TRYING TO ESCAPE

### Dash for Liberty Cost Former Society Man His Life.

Greensboro, N. C., May 26.—John B. McMillan, 25 years old, who was convicted in this city for forgery and sentenced to two years' imprisonment on the county roads, was shot to death near here early Thursday, while making a sensational dash for liberty.

McMillan, with four other convicts got away from the guards, who opened fire on them, killing Jesse Thomas, a negro, instantly, and mortally wounding McMillan.

The latter was taken to the hospital at High Point, where he died several hours later. Before his death he admitted that his right name was not McMillan, but Brent A. Morey, the son of a prominent citizen of Lexington, Ky.

McMillan came to Greensboro last September and by his prepossessing appearance and engaging manners was admitted to membership in the clubs and freely mingled with the best people in society.

He was a welcome guest at many of the homes of the first families of North Carolina.

He was a man of abstenious habits and was quiet and dignified.

Society received a shock when he was arrested charged with having forged the name of the Cape Fear Manufacturing company, by whom he was employed.

Bogus checks and drafts to the amount of several hundred dollars were discovered and he was arrested just after returning from an automobile ride with several young women. He plead guilty in court, and had only been a convict for three months, when he decided to make the dash for freedom, which ended in his death.

His body will be sent to his former home in Kentucky.

### Best for Women and Children.

On account of its mild action and pleasant taste Orino Laxative Fruit Syrup is especially recommended for women and children. It does not nauseate or gripe like pills and ordinary cathartics. Orino Laxative Fruit Syrup aids digestion and stimulates the liver and bowels without irritating them. Remember the name Orino and refuse substitutes. J. W. McCollum & Co.

### Low Round Trip Excursion Rates Via Atlantic Coast Line.

Atlanta, Ga.—Rate one and one-third first-class fares plus 25 cents; certificate plan. Certificates will be honored which were procured from agents at starting points on any date from May 3rd to June 5th inclusive.

Tuscaloosa, Ala.—Rate one first-class fare plus 25 cents. Dates of sale June 12, 13, 16, 18, 23, 25, July 2, 7, 9, final limit 15 days. Extension can be secured to September 30, 1906.

Nashville, Tenn.—Rate one first-class fare plus 25 cents. Dates of sale June 10, 11, 12, 18, 19, 20, July 5, 6, 7, final limit 15 days in addition to date of sale. Extension of limit can be secured to September 30, 1906.

Hot Springs, Va.—Rate one first-class fare plus 25 cents. Dates of sale, June 9, 10, 11, final limit June 19th, 1906.

San Francisco and Los Angeles, Cal.—Low rates account National Educational Association, July 9 13. Dates of sale June 24th to July 6th inclusive. Final limit September 15, 1906. Stop-overs and side-trips.

Lexington, Ky.—Rate one first-class fare plus 25 cents. Dates of sale July 29, 30 and August 1. Final limit August 5, 1906.

Knoxville, Tenn.—Rate one first-class fare plus 25 cents. Dates of sale June 17, 18, 19, 23, 24, 30, July 7, 14, 15, 1906, final limit 15 days in addition to date of sale. Extension of final limit can be secured to September 30, 1906.

Asheville, N. C.—Rate one first-class fare plus 25 cents. Dates of sale July 25, 26, 27, 1906. Final limit August 8, 1906. Extension September 30, 1906.

Monteagle, Tenn.—Rate one first-class fare plus 25 cents. Dates of sale June 29, 30, July 3, 5, 19, 20, 21, 28, 29, 30, 31, August 16, 17. Final limit August 31, 1906.

For rates or any information see ticket agent or communicate with Frank C. Boylston, District Passenger Agent, Jacksonville, Fla.

Stanton Foundry & Machinery Co., Inc.
PALATKA, -:- FLORIDA.
—Manufacturers of—
Iron and Brass Castings and Machinery, Grate Bars, Phosphate Castings, Railroad and Mill Castings and Repairs.
CAST EVERY DAY.
Our machine shop facilities second to none in the State! SEND US YOUR ORDERS.

Stop! Think! Investigate!!
$1,000 HOME OR FARM
PAID FOR IN 10 1-2 YEARS AT $7.50 PER MONTH

Over Half-Million Contracted in Loans in South Carolina

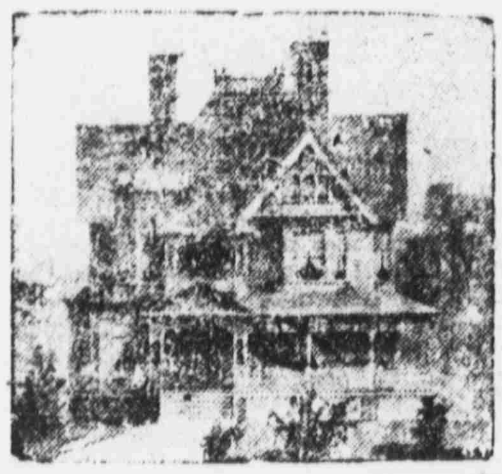

By taking out a Home Purchasing Contract with us, paying $6 per month until you have paid in $72, you are eligible to a loan of $1,000 to by a home or business place. We give you six or twelve months to pay in the necessary $72, which is credited to you when the loan is made, less $18 for expenses, deeds, etc.

THE
Standard Trust Co.
BIRMINGHAM, ALA.

Responsible agents wanted in every town in the State. For further information call at 109 East Main St. North, Gainesville, Fla.
W. T. JACKSON, State Manager.

...EAST FLORIDA TELEPHONE COMPANY...
Head Office: Gainesville, Fla. Toll Stations: Brown House and Dolph Vidal's.

This Company has connections with the following points, and business men will make money by using these lines in transacting business:

Alachua,
Archer,
Arredondo,
Bland,
Bronson,
Campville,
Clark,
Clyatt,
Dutton,
Double Sink,
Dunnellon,
Eve,
Evinston,
Fort White,
Fairbanks,
Grove Park,
Hagne,
Haynesworth,
Hawthorn,
High Springs,
Judson,
Juliette,
Kanapaha,
Kirkwood,
LaCrosse,
Lake City J'nct'n
Micanopy,
Meredith,
Montbrook,
Morriston,
McIntosh,
Newberry,
Orange Lake,
Palmer,
Prairie Creek,
Raleigh,
Rochelle,
Rocky Point,
Romeo,
Rex,
Rock Springs,
Suwannee River,
Tacoma,
Tyler,
Tioga,
Trenton,
Williston,
Wacahoota.

The question of Title the first consideration for the investor.

THE ALACHUA COUNTY ABSTRACT CO., Inc.
ESTABLISHED 1886.

Renders reliable services of every sort along the line of Land Titles in the State of Florida, particularly Alachua county.

SPECIALTIES: Abstracts of Titles; Tax Sale Searches; Agents for Non-Resident Land Owners; Plats of Counties, Towns, Etc.

References: First National Bank of Gainesville. H. F. Dutton & Co., Bankers.

Established 1878
H. F. DUTTON & CO.
BANKERS.

Do a general banking business, buy and sell Foreign and Domestic Exchange. The accounts of banks, bankers, corporations, farmers, merchants and others received on favorable terms. Special facilities fo making collections on all accessible points in the United States.

GAINESVILLE, FLORIDA

## Gainesville & Gulf Railway Company

THE FRUIT & VEGETABLE ROUTE OF FLORIDA.

Time Table in effect March 25, 1906.

| No. 5. Daily Ex Sun | No. 3. Daily | No. 1. Daily. | STATIONS. | No. 2. Daily. | No. 4 Daily. | No. 6 Daily Ex Sun |
|---|---|---|---|---|---|---|
| Lv P M | Lv A M | Lv P M | | Ar. A M | Ar P M | Ar A M |
| | 9 00 | 8 20 | Sampson City | 7 00 | 7 15 | |
| | 9 12 | 8 32 | Graham | 6 45 | 7 03 | |
| | 9 25 | 8 40 | Cyril | 6 35 | 6 50 | |
| | 9 45 | 8 55 | Bellamy | 6 23 | 6 30 | |
| | 10 00 | 9 08 | Ellithorpe | 6 12 | 6 14 | |
| | 10 10 | 9 15 | A. C. L. Crossing | 6 05 | 6 05 | |
| | 10 15 Ar | 9 20 Ar | Gainesville | 6 00 | 6 00lv | |
| 4 10 Lv | 12 00 Lv | | | | 5 00ar | 11 10 |
| 4 13 | 12 02 | | S. A. L. Crossing | | 4 58 | 11 07 |
| 4 20 | 12 08 | | Lower Switch | | 4 57 | 11 05 |
| 4 25 | 12 18 | | Cannon's Crossing | | 4 45 | 10 50 |
| 4 40 | 12 22 | | Rocky Point | | 4 40 | 10 40 |
| 4 55 | 12 35 | | Wacahoota | | 4 20 | 10 20 |
| 5 10 | 12 47 | | Clyatt | | 4 10 | 10 05 |
| 5 15 | 12 50 | | Kirkwood | | 4 05 | 10 00 |
| 5 20 | 12 55 | | Tacoma | | 4 00 | 9 50 |
| 5 30 | 1 05 | | Micanopy | | 3 45 | 9 40 |
| 5 37 | 1 15 | | Tuscawilla | | 3 25 | 9 10 |
| 5 40 | 1 20 | | Lake Simonton | | 3 20 | 9 05 |
| 5 45 | 1 25 | | Hickman | | 3 10 | 8 55 |
| 5 50 | 1 30 | | Southside | | 3 05 | 8 50 |
| 5 55 | 1 35 | | Dungarvan | | 2 55 | 8 45 |
| 6 00 | 1 45 | | Irvine | | 2 47 | 8 40 |
| 6 05 | 1 50 | | Fort Drane | | 2 37 | 8 20 |
| 6 10 | 2 00 | | Fairfield | | 2 30 | 8 15 |
| Ar P M | Ar P M | Ar P M | | Lv A M | Lv PM | Lv A M |

No. 3 and No. 4 will not run between Gainesville and Fairfield on Sunday.

J. B. CUTLER, Gen'l Sup't.
L. E. BARKER, Traffic Mg'r

# BIRMINGHAM GETS NEXT ASSEMBLY

## That City Decided Upon by the Presbyterians.

### MANY MATTERS ACTED UPON

### The Marriage Laws Were Discussed Caldwell Wins in Heresy Trial—It is Thought that Assembly Will Adjourn Saturday.

Greenville, S. C., May 26—When the Presbyterian general assembly was called to order Friday morning, a few minor reports were received and adopted, after which the subject of closer relations came up. Lengthy addresses were made on the adoption by C. R. Hemphill, and J. W. Stagg, and many on the floor spoke objecting to adoption.

Dr. T. A. Wharton offered a resolution to refer the matter of closer relations, with all committee reports to the different presbyteries for consideration before the general assembly should take action. After very animated discussion, resolution was passed by a vote of 89 to 84. Therefore this subject is dispensed with, so far as the general assembly is concerned, until May, 1897.

Dr. J. W. Stagg, pastor of the First Presbyterian church of Birmingham, Ala., and Rev. Eugene Daniel, pastor of the Presbyterian church of Lewisburg, W. Va., invited the general assembly to convene next May in their respective churches. Birmingham was overwhelmingly decided upon.

The following report was adopted: The committee appointed to formulate the judgment of this court in the complaint of members of the session of the First Presbyterian church of Fort Worth against the action of the synod of Texas. (Judgement). Find, that in sustaining action of the synod of Texas is hereby reversed. (Effect.) The effect of this judgment is that the Rev. William Caldwell has been, since the day of his reception into Fort Worth presbytery, and is now a member of that presbytery. That the Rev. William Caldwell since the date of his installantion, Nov. 30, 1904, as pastor of the First Presbyterian church of Fort Worth, has been and is now the pastor of said church.

Other minor reports were received and discussion made on several unimportant subjects occupied the attention of the assembly the remainder of the morning session.

The complaint of S. S. Laws against the synod of Virginia is to be considered before the final adjournment of the assembly. The complaint is known as the polygamy case. It refers to converts of countries which countries, allow man to have several wives. Dr. Laws believes that the man when converted and received in the Presbyterian church should annul all marriage except the first one, and not be allowed to marry again, after entering the church, unless he becomes a widower.

The synod of Virginia thinks it unwise that marriage should be annualled, but that he should not marry again after entering the church, with his several wives, unless he becomes a widower.

It is thought that the general assembly will adjourn Saturday.

### Sciatica Cured After Twenty Years of Torture.

For more than twenty years Mr. J. B Massey of 3322 Clinton St., Minneapolis, Minn., was tortured by sciatica. The pain and suffering which he endured during this time is beyond comprehension. Nothing gave him any permanent relief until he used Chamberlain's Pain Balm. One application of that liniment relieved the pain and made sleep and rest possible, and less than one bottle has effected a permanent cure. If troubled with sciatica or rheumatism why not try a 25-cent bottle of Pain Balm and see for yourself how quickly it relieves the pain. For sale by all druggists.

### Smith Buys Historical Press.

Logansport, Ind., May 28—Nelson J Smith, first president of the Church of Jesus Christ, of Latter Day Saints Salt Lake City, Utah, Friday purchased the old Washington hand press upon which the first edition of the book of the Mormon Bible was printed. The price paid to Colonel Fred W Clemens is said to be $500.

### Sore Nipples.

A cure may be effected by applying Chamberlain's salve as soon as the child is done nursing. Wipe it off with a soft cloth before allowing the child to nurse. Many trained nurses use this salve with the best results. Price 25 cents per box. Sold by all druggists.

Why suffer with pain when BALLARD'S SNOW LINIMENT WILL CURE

RHEUMATISM, CUTS, OLD SORES, SPRAINS, WOUNDS, STIFF JOINTS, NEURALGIA, SCALDS, ETZ.,

G. A. Friedel, Dallas, Tex. writes: "I use Ballard's Snow Liniment for my family. It is the best Liniment made. It relieves burns and scalds."

25c, 50c and $1.00

Ballard Snow Liniment Co.
ST. LOUIS, MO.,

Sold and Recommended by
W. M. JOHNSON, Gainesville.

### BELIEVES POPS WILL ORGANIZE.

### Ex-Senator W. J. Carter Talks of the Gubernatorial Prospects.

Atlanta, May 26.—That the populists of the state will reorganize and put a candidate in the gubernatorial race is the opinion of ex-Senator W. Y. Carter, of Hartwell. Mr. Carter, who once represented a district in the state senate, was in Atlanta Thursday, and said:

"I would not be at all surprised, in fact, I believe that the populists will reorganize and nominate a candidate for governor and all state house officials. I see no other course for them to pursue after the action of the Democratic executive committee.

"The idea that all men will support the nominees of any primary in which they must vote is all right, and every gentleman voluntarily assumes this obligation. But what think you of a man who, in order to vote now, swears to support the nominee of a party two years hence, when he knows nothing as to who the candidates will be nor what the platform shall contain?

"The very suggestion of such a thing is an insult to a free man; it might go all right with a party slave, but as for myself, I am not built that way. Quite a number of my friends have asked me for my views on the situation since the action of the Democratic committee, and I may express myself more fully later."

### War Against Consumption.

All nations are endeavoring to check the ravages of consumption, the "white plague" that claims so many victims each year. Foley's Honey and Tar cures coughs and colds perfectly and you are in no danger of consumption. Do not risk your health by taking some unknown preparation when Foley's Honey and Tar is safe and certain in results. Ask for Foley's Honey and Tar and insist upon having it. J. W. McCollum & Co.

### Perkins Discharged from Custody.

New York, May 26—The appellate division of the supreme court Friday handed down a decision discharging from custody George W. Perkins, who the supreme court had held to await action of the grand jury on a technical charge of grand larceny in connection with the campaign contribution of the New York Life Insurance company to the Republican national campaign committee.

### Pray for the Removal of Smoot.

Des Moines, May 26—At the opening session of the Presbyterian assembly Friday Rev. Samuel Wishard, D.D. of Utah, presented a memorial to the United States senate praying the removal of Reed Smoot as senator from Utah. Amid scenes of the greatest excitement and without a dissenting vote, the resolution was ordered immediately dispatched to Washington.

### Deaths From Appendicitis

Decrease in the same ratio that the use of Dr. King's New Life Pills increases. They save you from danger and bring quick and painless release from constipation and the ills growing out of it. Strength and vigor always follow their use. Guaranteed by all druggists. 25c. Try them.

### HOME-COMING FOR ALL KENTUCKIANS.

Over 50,000 former residents of the State of Kentucky have accepted the invition of the Louisville Commercial Club to his home-coming celebration to be held in Louisville June 13-17, 1906. It will be the greatest gathering ever held in the State of Kentucky and $60,000 has already been subscribed for an entertainment fund. Wednesday, June 13, will be Reception and Welcome Day; Thursday, June 14, "Foster Day" in honor of Stephen Collins Foster, the author of "My Old Kentucky Home;" Friday, June 15th, Daniel Boone Day; Saturday, June 16, Greater Kentucky Day. For this event the

**LOUISVILLE & NASHVILLE R. R.**

Will sell round-trip tickets from all points to Louisville and return at ONE FARE plus 25 cents, tickets being on sale June 10, 11 and 12, limited returning June 23 with privilege of extension of limit until July 23 by depositing ticket and upon payment of 50 cents. Stop-overs will be permitted at Glasgow Junction for parties desiring to visit Mammoth Cave and side trip tickets will be sold at Louisville to all points in the State at ONE FARE plus 25 cents for the round trip, such tickets being on sale June 16-18. Indications are that several special trains will be run for this occasion, full particulars of which will be announced later. A sixteen-page booklet giving full particulars can be secured from

**GEO. E. HERRING.**
Fla. Pass. Agt., 118 W. Bay St.,
Jacksonville, - - Florida.

### BUSINESS CARDS

**H. C. SPENCER, M. D.,**
PHYSICIAN AND SURGEON.
Office Hours: 10 a. m. to 12 m.; 2 p. m. to 4 p. m.; Tuesday, Thursday and Saturday, 7 to 9 p. m.
Office in Porter Block. Phone 171.
GAINESVILLE, - - FLORIDA

**DR. DeVERE B. MORRIS,**
....DENTIST....
Office over Marcus Endel's. Phone 79 [illegible]

**J. A. CARLISLE,**
ATTORNEY AT LAW
And Solicitor in Equity
Real Estate, Conveyancing and General Practice. All business promptly attended to. Office next door to Sun office. GAINESVILLE, FLORIDA

**FERDINAND BAYER,**
ATTORNEY AT LAW,
GAINESVILLE, - - FLORIDA.
Can sell your city property, (improved and unimproved), phosphate, trucking and farming lands. Send him a list of what you offer for sale. 2142m.

**W. E. BAKER,**
ATTORNEY-AT-LAW,
...SOLICITOR IN CHANCERY...
GAINESVILLE, Alachua Co., FLA.
Office in Endel Block.

**DR. J. H. ALDERMAN,**
DENTIST.
Over Dutton & Co's Bank. Gainesville

**DR. GORDON B. TISON**
DENTIST.
Office in Miller Law Exchange
GAINESVILLE FLA.

P RINTING
P RACTICALLY
P REPARED and
P ROPERLY
P RESENTED
P RODUCES
P ROSPERITY.

◆◆◆◆

WE CAN HELP YOU
P REPARE,
P RODUCE and
P RESENT IT.

THE SUN. Gainesville, Fla.

# CLYDE LINE

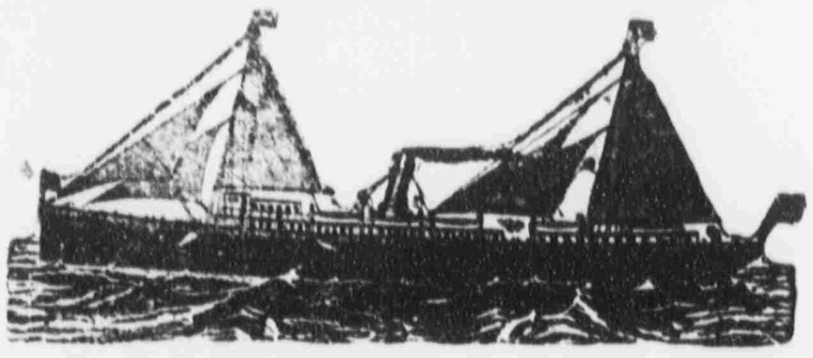

FOUR SAILINGS EACH WEEK !!
BETWEEN
**Jacksonville and New York,**
Calling at CHARLESTON, S. C., both ways.
**The Finest Steamships in the Coastwise Service**

## Clyde New England and Southern Lines

Freight Service Between JACKSONVILLE, BOSTON and PROVIDENCE and All Eastern Points, Calling at Charleston both ways.

**SEMI-WEEKLY SAILINGS**

Southbound.................................From Lewis' Wharf, Boston
Northbound....................From Foot of Catherine st., Jacksonville

## Clyde St. Johns River Line

Between JACKSONVILLE and SANFORD
Stopping at Palatka, Astor, Beresford (DeLand), and Intermediate Landings on St. Johns River.

STEAMER
**CITY OF JACKSONVILLE"**
Is appointed to sail as follows: Leave Jacksonville Sundays, Tuesdays and Thursdays 3:30 p. m. Returning, leave Sanford Mondays, Wednesdays and Fridays, 9:30 a. m.

| Southbound. Read down. | SCHEDULE | Northbound. Read up. |
|---|---|---|
| Leave 3:30 pm | Jacksonville | Arrive 2:00 am |
| 8:45 pm | Palatka | Leave 8:00 pm |
| 3:00 am | Astor | 3:30 pm |
|  | Beresford (DeLand) | 1:00 pm |
| Arrive 8:30 am | Sanford | 9:30 am |
| 10:00 am | Enterprise | 10:00 am |

GENERAL PASS. AND TICKET OFFICE, 122 W. BAY ST., JACKSONVILLE

F. M. IRONMONGER, JR., Asst. Gen. Pass. Agt., 122 West Bay st., Jacksonville, Fla.
W. G. COOPER, Jr. Freight Agent. C. P. LOVELL, Superintendent, Foot of Hogan street, Jacksonville, Fla.
A. C. HAGERTY, Gen. East'n Pass. Agt., New York. CLYDE MILNE, Gen. Frt. Agt., New York
THEO. G. EGER, Vice-President and General Manager.
General Office, Pier 36 North River. Branch, 290 Broadway, New York

When in Need of

**JOB PRINTING**

Send Your Order to

**THE SUN JOB OFFICE.**

# Florida East Coast Railway.

**Local Time Card No. 66** **In Effect April 16, 1906.**

SOUTH-BOUND--READ DOWN NORTH-BOUND--READ UP.

| No. 99 Daily | No. 29 Daily |  | STATIONS |  | No. 78 Daily | No. 98 Daily |
|---|---|---|---|---|---|---|
| 6 00pm | 9 20am | Lv | Jacksonville | Ar | 7 25pm | 8 55am |
| 6 09pm | 9 29am | " | South Jacksonville | Lv | 7 15pm | 8 47am |
| 7 [illegible]pm | 10 40am | " | St. Augustine | " | 6 15pm | 7 45am |
| 7 53pm | 11 18am | " | Hastings | " | 5 34pm | 6 40am |
| 8 08pm | 11 35am | " | East Palatka | " | 5 20pm | 6 30am |
| 8 30pm | 12 00 m | Ar | Palatka | Lv | 4 55pm | 6 05am |
| 7 40pm | 11 10am | Lv | Palatka | Ar | 5 45pm | 6 55am |
| 9 25pm | ............ | Ar | San Mateo | Lv | ............ | 5 15am |
|  | 8 15am | Lv | San Mateo | Ar | 9 25pm |  |
| 9 00pm | 12 22pm | Lv | Bunnells | Lv | 4 30pm | 5 38am |
| 9 14pm | 12 40pm | " | Dupont | " | 4 22pm | 5 30am |
| 9 48pm | 1 13pm | " | Ormond | " | 3 56pm | 5 00am |
| 10 05pm | 1 24pm | " | Daytona | " | 3 45pm | 4 48am |
| 10 18pm | 1 39pm | " | Port Orange | " | 3 35pm | 4 37am |
| 10 35pm | 2 00pm | Ar | New Smyrna | " | 3 15pm | 4 15am |
| 11 10am | 4 44pm | Ar | Lake Helen | Lv | 1 00pm | 6 15pm |
| 11 29am | 4 55pm | " | Orange City | " | 12 50pm | 5 59pm |
| 11 40am | 5 00pm | " | Orange City Junction | " | 12 45pm | 5 50pm |
| 10 45pm | 2 10pm | Lv | New Smyrna | Ar | 3 05pm | 4 05am |
| 11 10pm | 2 40pm | " | Oak Hill | Lv | 2 40pm | 3 38am |
| 11 51pm | 3 16pm | Ar | Titusville | " | 2 05pm | 3 00am |
| 11 30am | 5 50pm | Ar | Sanford | Lv | 11 50am | 6 30pm |
| 6 30pm | 11 50am | Lv | Sanford | Ar | 5 50pm | 11 10am |
| 11 [illegible]pm | 3 16pm | Lv | Titusville | Ar | 2 05pm | 3 00am |
| 12 21am | ● 3 51pm | " | Cocoa | Lv | ● 1 24pm | 2 22am |
| 12 34am | 3 54pm | " | Rockledge | " | 1 20pm | 2 18am |
| 1 04am | 4 22pm | " | Eau Gallie | " | 12 47pm | 1 47am |
| 1 13am | 4 30pm | " | Melbourne | " | 12 37pm | 1 37am |
| 1 56am | 5 10pm | " | Sebastian | " | 11 52am | 12 58am |
| 2 48am | 6 00pm | " | St. Lucie | " | 10 58am | 12 00n't |
| 2 [illegible]am | 6 15pm | " | Fort Pierce | " | 10 50am | 11 50pm |
| 3 [illegible]am | 6 27pm | " | Tibbals | " | 10 17am | 11 19pm |
| 3 25am | 6 41pm | " | Eden | " | 10 13am | 11 15pm |
| 3 40am | 6 46pm | " | Jensen | " | 10 09am | 11 00pm |
| 3 [illegible]am | 6 57pm | " | Stuart | " | 10 05am | 10 59pm |
| 4 20am | 7 28pm | " | Hobe Sound | " | 9 34am | 10 29pm |
| 4 40am | 7 40pm | " | West Jupiter | " | 9 18am | 10 09pm |
| 5 15am | 8 15pm | " | West Palm Beach | " | 8 45am | 9 40pm |
| 5 45am | 8 41pm | " | Boynton | " | 8 20am | [illegible] |
| 5 58am | 8 59pm | " | Delray | " | 8 12am | [illegible] |
| 6 [illegible]am | 9 40pm | " | Fort Lauderdale | " | 7 [illegible]am | [illegible] |
| 6 [illegible]am | 9 47pm | " | Dania | " | 7 19am | 7 40pm |
| 7 [illegible]am | 9 5[illegible]pm | " | Hallandale | " | 7 09am | 7 30pm |
| 7 20am | 10 20pm | " | Lemon City | " | 6 45am | 7 14pm |
| 7 50am | 10 30pm | Ar | Miami | Lv | 6 30am | 7 05pm |
| 8 [illegible]am | ............ | Lv | Miami | Ar | ............ | 8 00pm |
| 10 30am | ............ | Ar | Homestead | Lv | ............ | 12 30pm |

Buffet Parlor Cars on trains 29 and 78. Buffet Sleeping Cars on trains 99 and 98.
‡ Daily except Sunday

| No. 23 Sat. and Sun. Only | No. 21 Daily | No. 19 Daily Ex. Sun. | No. 17 Daily | No. 15 Daily |  | MAYPORT BRANCH. |  | No. 16 Daily Ex. Sun. | No. 18 Daily | No. 20 Daily | No. 22 Daily | No. 24 Sat. and Sun. Only |
|---|---|---|---|---|---|---|---|---|---|---|---|---|
| [illegible] | [illegible] | 5 10p | 3 00p | 10 0[illegible]a | Lv | Jacksonville | Ar | 7 00a | 8 40a | 1 00p | 4 00p | 9 20a |
| [illegible] | [illegible] | [illegible] | [illegible] | [illegible] | " | South Jacksonville | Lv | 6 53a | 8 32a | [illegible] | [illegible] | [illegible] |
| [illegible] | [illegible] | [illegible] | [illegible] | [illegible] | " | Pablo Beach | " | 6 2[illegible]a | [illegible] | [illegible] | [illegible] | [illegible] |
| [illegible] | [illegible] | [illegible] | [illegible] | [illegible] | " | Atlantic Beach | " | 6 15a | [illegible] | [illegible] | [illegible] | [illegible] |
| [illegible] | [illegible] | [illegible] | [illegible] | [illegible] | Ar | Mayport | Lv | 6 00a | 7 [illegible]a | [illegible] | [illegible] | [illegible] |

**PENINSULAR AND OCCIDENTAL STEAMSHIP CONNECTIONS AT MIAMI.**

Close Connection Made at Miami with Steamships of the P. & O. S. S. Company for

## Havana and Key West

**Two Sailings Each Week.**

Trains Discharge Passengers at Ship's Side. No Transfers.

These Time Tables show the times at which trains may be expected to arrive at and depart from the several stations, but their arrival or departure at the times stated is not guaranteed nor is this Company to be held responsible for any delays or any consequences arising therefrom.

For Copy of the LOCAL TIME CARD or Other Information

**"SEE THE TICKET AGENT."**

J. D. RAHNER, Asst. Gen'l. Pass. Agt., ST. AUGUSTINE, FLA.

# NEWS OF CITY AND COUNTY CONDENSED

## Matters of General Interest Gathered by Our Reporters.

### PERSONAL AND SOCIAL ITEMS

**What Has Happened and What is Going to Happen Told in Short Paragraphs So That "He Who Runs May Read" It in The Sun.**

Fewer Gallons; Wears Longer; Devoe.

Ladies' calling cards in latest styles at Sun office.

For Sale—Young Jersey calves. Andrews Dairy.

South Florida honey, 25c a quart. Saunders & Earle.

Nice frying chickens today. S. F. Brooks, 'phone 235.

C. V. McQueen of Newberry was trading in the city yesterday.

Pickles and olives in bottles, all at cut rates. Saunders & Earle.

Henz' mixed sweet pickles, 25c per quart. S. F. Brooks, 'phone 235.

For Rent—Cottage in East Gainesville. Apply to Mrs. S. L. Pound.

When you entertain, order your cream, any quantity, from Vidal's.

Sheriff L. W. Fennell has returned from a business trip to West Florida.

The Sun Industrial Edition sent to any address, postage free, for 10 cents.

Judge Syd L. Carter left yesterday for Jacksonville on professional business.

Captain J. J. Barr of Micanopy was transacting business in this city yesterday.

John Entenza and E. A. Trowbridge of Waldo were visitors to this city yesterday.

Buist Chitty of Micanopy visited his sister, Mrs. J. Fletcher Hill, in this city Sunday.

Wanted—Fifteen trackmen. Wages, $1.50 per day. Apply J. P. Lynch, Fairbanks, Fla.

C. J. Mixson has returned from a visit to his daughter, Mrs. George Lyle, at Newberry.

Guy Mixson has returned from Otter Creek, where he has been on a visit to his brother, Dr. J. F. Mixson.

Lima beans, early June peas, Maine corn, all of the very best quality, at reduced prices. Saunders & Earle.

J. E. Wainwright of the United States land office spent Saturday and Sunday with relatives and friends in Starke.

DeWitt Hague of Hague was in the city yesterday, having come to consult Dr. Alderman in regard to some dental work.

Mrs Robert McClellan and children have returned from Cedar Key, where they have been recuperating for the past few days.

Friends of Alderman H. E. Benson will be glad to learn that he is out again, after an illness covering a period of several days.

Mrs. W. W. Colson and children are spending a few days pleasantly in Jacksonville as guests of the former's sister, Mrs. Hi Smith.

Mr and Mrs W. A. McGriff of Micanopy spent Sunday in the city as guests of the latter's parents, Mr. and Mrs. Perry M. Colson.

S. L. Rogers of LaCrosse and Hon. T. A. Duke and S. L. Crews of Santa Fe were among the visitors to the county capital yesterday.

The Gainesville Ice Company, manufacturers of compressed and crystal ice. Delivered to all parts of the city. City trade a specialty. Telephone 211.

C. A. W. Thomas has returned from a visit of several days to points in Levy county in the interest of the Singer sewing machine, for which he is agent.

Cost sale of Cash Grocery Co. stock will continue today and tomorrow. Monday was a "hummer" for sales. Help us make today and tomorrow the same, and help yourself in the meantime.

The regular weekly meeting of Mount Vernon Lodge No. 20, Knights of Pythias, will be held in the castle hall, over Dutton's bank, this evening, beginning at 8 o'clock. A full attendance is desired.

S. V. Duke of Dunnellon returned to his home yesterday. Mr. Duke was called here a couple of days ago on account of the illness of his son-in-law, J. H. Truby, who is suffering from typhoid fever. The patient's condition is greatly improved, however.

Comb Honey in frames, 15c. Extra fine. Saunders & Earle.

De-tan-ated coffee at S. F. Brooks' for one week, beginning today, only 35c a pound. Phone 235.

Nicely furnished rooms to rent on block adjoining square; gentlemen preferred. Inquire at this office.

The largest line of fancy groceries south of Savannah. Prices reasonable. All goods guaranteed. Saunders & Earle.

O. D. Huff of Evinston, one of most successful truckers in that section, was a business visitor to this city yesterday.

Wm. B. Turner has returned from Arredondo, where for the past few days he been engaged in sinking a well for J. H. Holly.

Ladies, let us show you our samples of visiting cards. The new Tiffany script is now all the rage. All sizes and thickness cards in stock.

Cost sale of stock of Cash Grocery is making goods fly. You will have an opportunity today and Wednesday to take advantage of these ridiculous prices in all lines.

A. C. Hamrick left for a brief visit to his family in Jacksonville Sunday. He will return in ample time to be present at the meeting of the Modern Maccabees Friday night.

Miss Nellie Brenizer, formerly of this city but now of Jacksonville, returned to her home yesterday, after a pleasant visit to friends here and in Paradise. Her numerous friends were delighted to greet her again.

Remember, the cost sale of the stock of the Cash Grocery, West side square, will continue today and Wednesday. Don't miss this opportunity of securing the greatest bargains of your life in groceries. All goods guaranteed fresh.

The famous Fay-Sholes typewriter, the standard of excellence, perfection and durability, for sale at The Sun office, cash or easy terms to responsible parties. Also, one second-hand Smith-Premier, in good condition, at a bargain.

The Gainesville Skating Rink is located upstairs, over store of S. F. Brooks, west side square. Hours: 8:30 to 11 a. m.; 2 to 5 p. m., and 7:30 to 10 p. m. Special ladies' day on Tuesdays from 2 to 5 o'clock. Admission, 10 cents; skates, 15 cents.

A. Y. Fuller, a prominent merchant of Orlando, who is a guest of friends at Evinston, favored Gainesville with a visit yesterday. He expressed himself as being well pleased with the city, which he had always heard was one of the leading interior towns of the State.

The concert and entertainment to be given by the School for the Deaf, Dumb and Blind of St. Augustine, mention of which has already appeared in this paper, will be held at the auditorium of the Gainesville Graded and High School on the evening of Tuesday, June 5. Further particulars will be given later.

Hon. Geo. C. Crom, formerly of this city but now of Ocala, where he is filling the responsible position of postmaster, has returned to his home, after a brief visit to relatives here. Mr. Crom is naturally a good friend of Gainesville, and expresses gratification at the healthy progress of the city for the past two or three years.

A. R. Harper of the Ludden & Bates Music House left the city yesterday for Sanford, where he expects to conduct a special sale. Mr. Harper has purchased the music stock of Chas. Dorman, and will continue same. This department will be under the charge of Mrs. S. J. Sherwood, a fine musician and teacher of Sandusky, Ohio.

READ THIS.

Lexington, Tenn., June 4, 1901.

This is to certify that I have used the Texas Wonder, Hall's Great Discovery, for kidney trouble and have been very greatly benefited and I can cheerfully recommend it to the public.

J. O. Corlton, Ex-Sheriff.

A TEXAS WONDER.

One small bottle of the Texas Wonder, Hall's Great Discovery, cures all kidney and bladder troubles, removes gravel, cures diabetes, seminal emissions, weak and lame backs, rheumatism and all irregularities of the kidneys and bladder in both men and women, regulates bladder troubles in children. If not sold by your druggist, will be sent by mail on receipt of $1. One small bottle is two months' treatment and seldom fails to perfect a cure. Dr. Ernest W. Hall, sole manufacturer, P. O. box 629, St. Louis, Mo. Send for testimonials. Sold by J. W. McCollum & Co.

Miss Mattie Boulware left yesterday for Wauchula, where she will spend the summer as a guest of her sister, Mr. T. J. Townsend.

I can make any kind of suit for you. Clean, repair and press. Full line of samples on display. A. Pitman, Union tailor, 111 E. Main St., over G. K. Broome.

The many friends in this city of Mr. and Mrs. Gay, now residing at Otter Creek, will rejoice to learn that they have a new visitor at their home in the person of a girl.

Rev. P. J. Lynch has returned from Live Oak, Lake City and other points, where he has been to fill his regular appointments in the Catholic church. He reports the sections visited prosperous.

Mrs. H. H. McCreary left yesterday for Lynchburg, Va., where she goes to attend the commencement exercises of Randolph-Macon College, of which her daughter, Miss Irene, is a student. She expects to be absent about ten days.

For Rent—The Clarendon cottages at Seabreeze; splendidly equipped for housekeeping; to rent for the summer months. Fine bathing and fishing. Rent reasonable. "The Breakers" are now open for summer guests. For terms apply to J. B. Crocker, Cashier, Seabreeze, Fla.

Mrs. M. K. Flowers and children of White Springs, after a pleasant visit to Mrs. Flowers' parents, Mr. and Mrs. T. L. Boulware, this city, have returned to their home. They were accompanied by the former's sister, Miss Kate Boulware, who will spend some time at that popular resort.

The Sun is in receipt of the program of the twenty-third annual commencement of the John B. Stetson Univerity, now in progress. The exercises will close today with the commencement of the law department, of which several well known young men of the State, including Arthur Voyle of this city and Furman Smith of Alachua, are graduates. The orator upon this occasion will be Hon. N. B. Broward, Governor.

As the best evidence that "the good old summer time" is about to come on, there are peaches and other fruits of the summer season in the market. It will not be many days before the markets will be flooded with peaches, watermelons and cataloupes, which might be termed the advent of the "meloncholic days." At any rate, all the colored folks—and a majority of the white ones—will be happy at the sight of these delicious products of the soil.

NEW YORK RACKET.

CHEAPEST STORE ON EARTH

Ice Cream Freezers,
Fruit Jars,
Water Coolers,
Mosquito Nets,
Jelly Glasses,
Jar Rubbers,
Hammocks,

and all seasonable goods at lowest prices.

Just arrived, shipment of the celebrated Simmons Iron Beds, and it will pay you to see the patterns.

PHIFER BROS.,
Phifer's Corner, - Gainesville, Fla.

...WILSON'S...
Great Special Sale
OF
Ladies' Fine Waists
THIS WEEK ONLY

The Best $1.00 Waists go for 72c
The Best $1.25 Waists go for 89c
The Best $1.50 Waists go for $1.10
The Best $2.00 Waists go for $1.35
The Best $2.50 Waists go for $1.90
The Best $2.75 Waists go for $2.10
The Best $3.00 Waists go for $2 25
The Best $3 50 Waists go for $2.50
The Best $4.00 Waists go for $3.00
The Best $5.00 Waists go for $3 75
The Best $6.00 Waists go for $4.50

White Elbow Gloves, $1.00 and $1.75 Per Pair.

Mosquito Canopies, ready to hang, $1.00, $1.35 and $1.50

MRS. R. WILSON.

# UNION VETERANS TO OBSERVE WEDNESDAY

## Lew Wallace Post, Confederate Veterans and U. D. C. to Join.

### IMPRESSIVE TIME EXPECTED

**Carriages Have Been Provided, and Will Leave Band Stand at 9 O'clock for Cemetery, Where Services Will be Conducted Over Graves.**

As has been the custom of the Union veterans for more than forty years, these veterans throughout this broad Republic will gather together on Wednesday, the 30th inst., to observe Memorial Day, and pay reverence to the resting-places of those who have answered their last retreat on this earth, and now await the reveille call of the Great Commander.

Lew Wallace Post No. 25, G. A. R., of this city, will observe the day, and have invited Stonewall Camp, United Confederate Veterans, and the members of the Daughters of the Confederacy, to participate. The invitation will be accepted.

Services will be conducted at the cemetery. Carriages will be in waiting at the band stand, north side of square, and will leave at 9 o'clock a. m.

This annual function is anticipated with a great deal of interest, and no doubt a large crowd will be present. Those who can do so are requested to bring floral offerings.

### Attention, Kirby Smith.

Lew Wallace Post, G. A. R., having extended an invitation to Kirby Smith Chapter, U. D. C., to participate in the memorial services to be conducted at the band stand on the public square Wednesday morning at 9 o'clock, all members of the Chapter who can possibly attend are requested to notify the president, Mrs. John Chesnut, as soon as possible.

### Justice Colman's Court

Will Bell, at the instigation of his wife, Ida Bell, who declared that he improperly treated her, was arrested by Deputy Sheriff Granger and arraigned in Justice Colman's court Monday. The woman appeared also, but the matter was finally compromised by the payment of the costs by the defendant, as the justice could see no virtue in the case.

### Help is Offered to Worthy Young People.

We earnestly request all young persons, no matter how limited their means or education, who wish to obtain a thorough business training and a good position, to write by FIRST mail for our GREAT HALF-RATE OFFER. Success, Independence and probable Fortune are guaranteed. Don't delay. Write today. THE GA.-ALA. BUS. COLLEGE, Macon, Ga.

Masters Charles, Theo. and Cromwell Anderson of Palatka are in the city on a visit to their father, Theo. Anderson, Sr., chief clerk in the office of Superintendent Glass of the Atlantic Coast Line.

It pays to insist on having Blue Ribbon Vanilla or Lemon. Absolutely pure. Goes twice as far.

THE CONTINENTAL
CAFE-RESTAURANT.

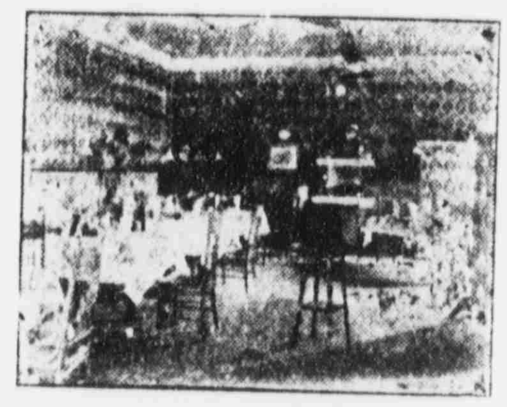

(First corner South of Postoffice).

Open Early and Late. Drip Coffee
Western Meats.

THE S. J. THOMAS CO.

BINDER TWINE NOW IN STOCK.

S. J. THOMAS CO
GAINESVILLE, FLORIDA.

Patent applied for. At all Druggists
[illegible] Mf'g Co. [illegible]